

PROGRAM STUDI ARSITEKTUR
FAKULTAS TEKNIK
UNIVERSITAS 17 AGUSTUS 1945
SURABAYA

TUGAS AKHIR PERANCANGAN

Pengembangan Fasilitas
Makam Dewi Sekardadu
di Kabupaten Sidoarjo

SEMESTER GASAL 2019/2020

NAMA GAMBAR

**DETAIL
BANGUNAN
MAKAM**

SKALA : KODE GBR :

DIKERJAKAN OLEH

Sally Kumala Paramita
144150 2052

PEMBIMBING

Ir. Suko Istijanto, Dipl. T.R.P., M.T.
Ir. DadoesSoemarwanto, M.Arch

KETERANGAN
GAMBAR

NO./JML LBR

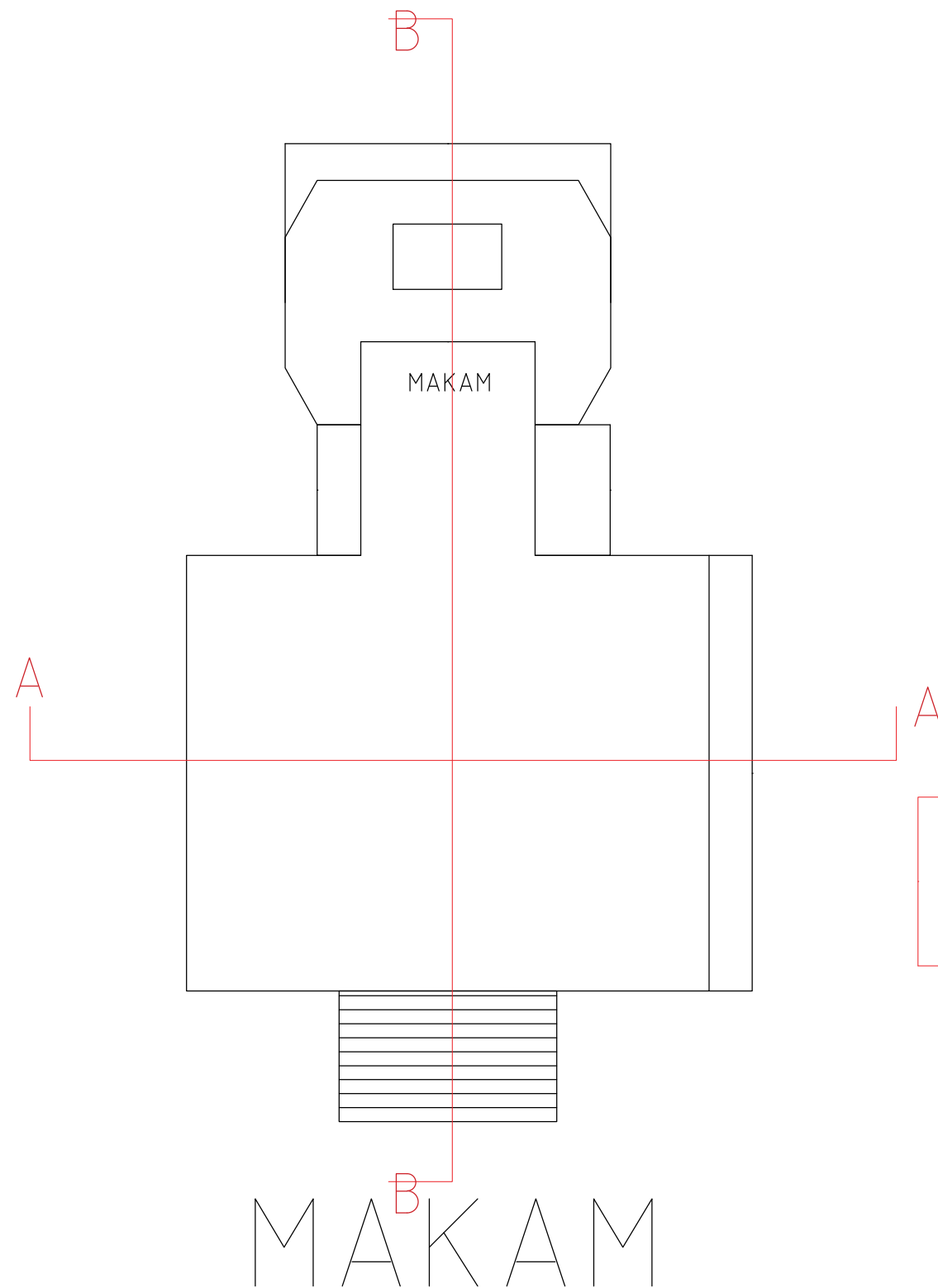
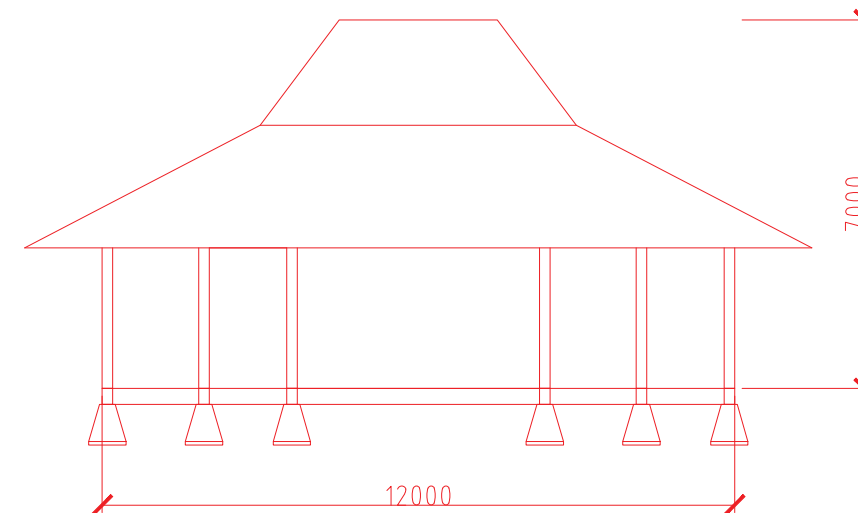
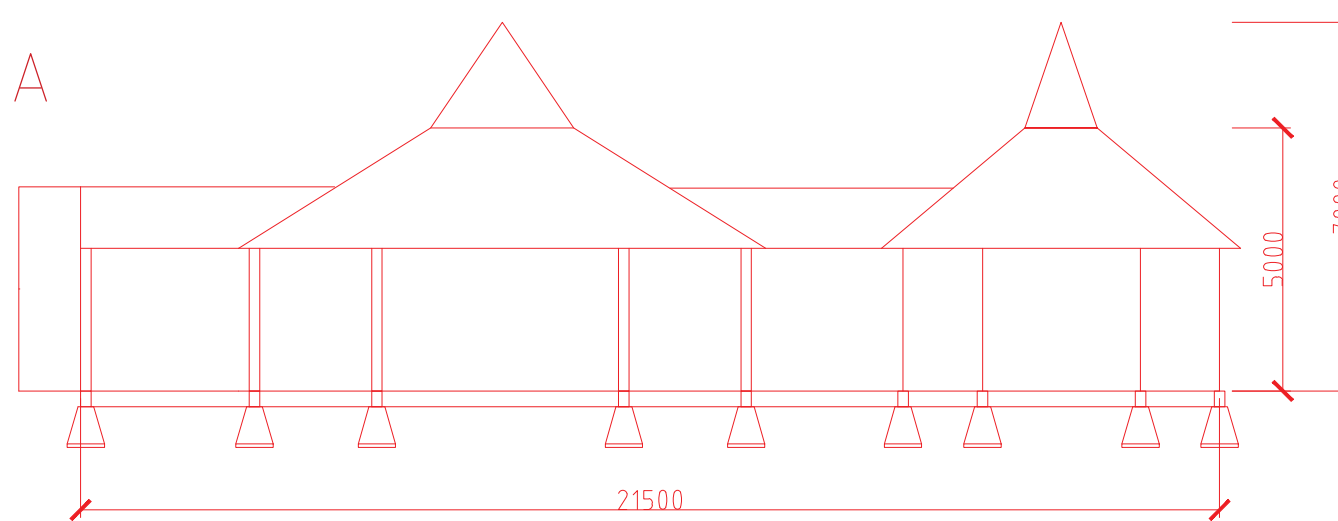
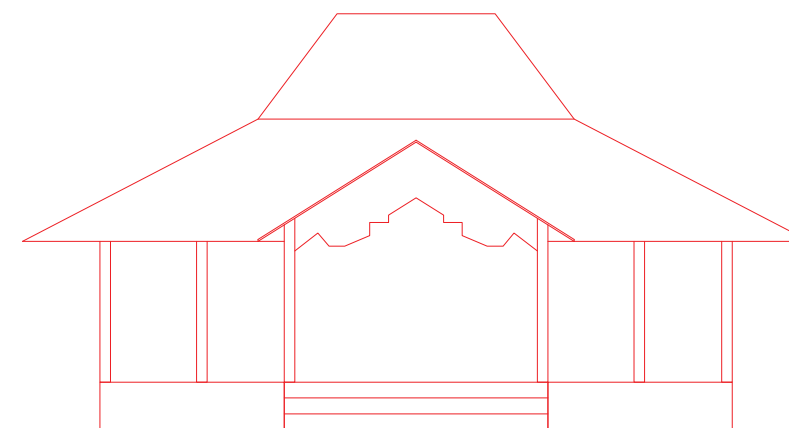
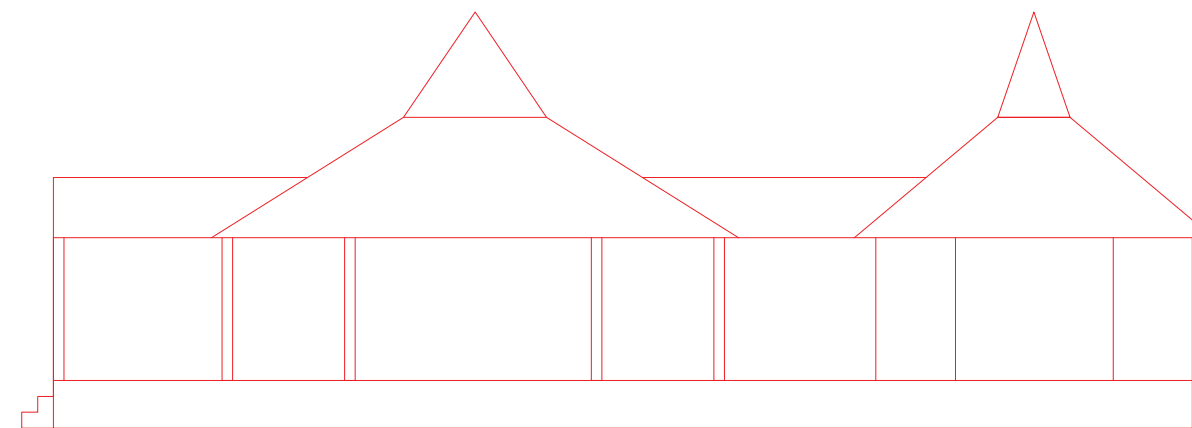

MAKAM