

LAMPIRAN 1
BLOKPLAN

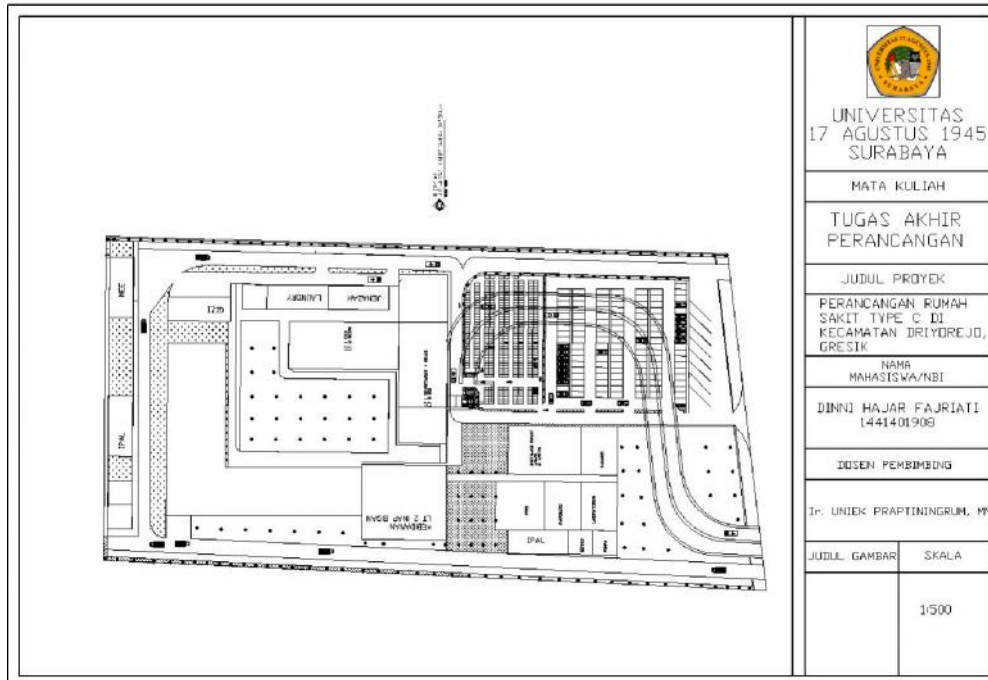

LAMPIRAN 2
LAYOUTPLAN

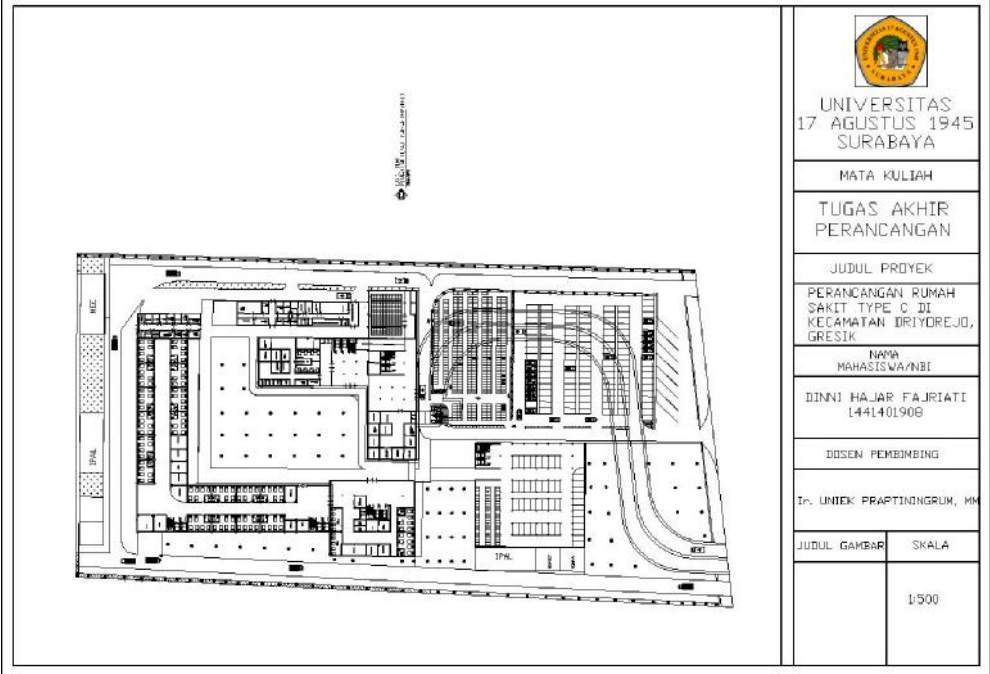

UNIVERSITAS
17 AGUSTUS 1945
SURABAYA

MATA KULIAH

TUGAS AKHIR
PERANCANGAN

JUDUL PROYEK

PERANCANGAN RUMAH
SAKIT TYPE C DI
KECAMATAN DRIYOREJO,
GRESIK

NAMA
MAHASISWA/NBI

DINNI HAJAR FAJRIATI
1441401908

DOSEN PEMBIMBING

Dr. UNIEK PRAPTINGRUM, MM

JUDUL GAMBAR SKALA

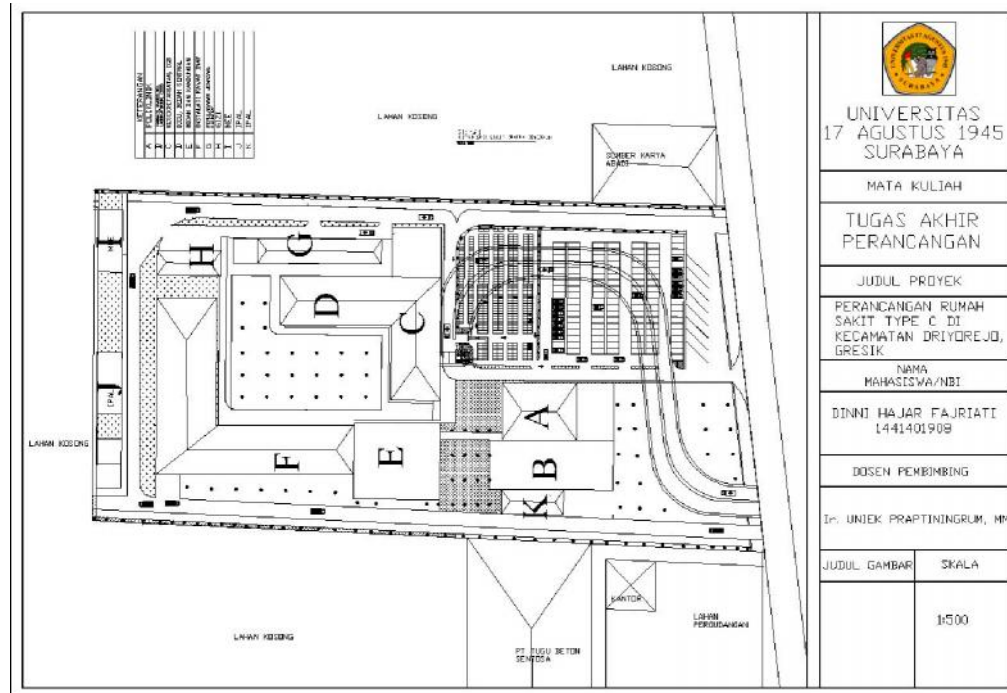

1:500

LAMPIRAN 3
SITEPLAN

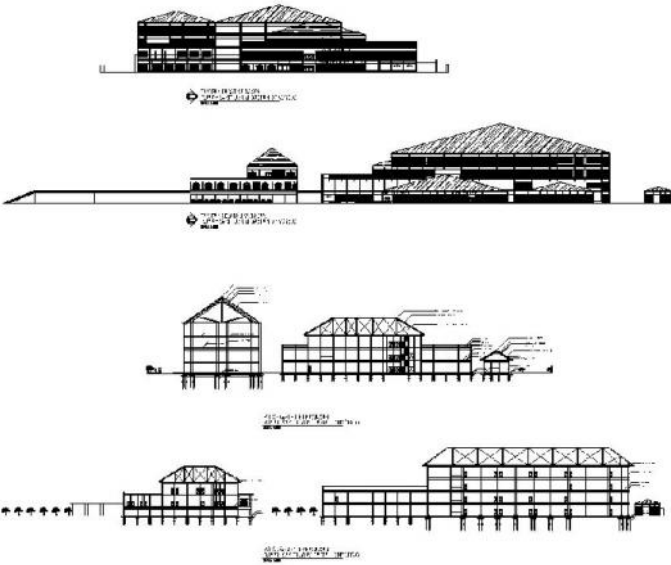

LAMPIRAN 4

TAMPAK DAN POTONGAN KAWASAN

	 <p>UNIVERSITAS 17 AGUSTUS 1945 SURABAYA</p>
	MATA KULIAH
	TUGAS AKHIR PERANCANGAN
	JUDUL PROJEK
	PERANCANGAN RUMAH SAKIT TYPIC C DI KECAMATAN DRAYOREJO, GRESIK
	NAMA MAHASISWA/NI
	BENEFISIAR/FAKULTAS 1441401908
	DOKTEREN PEMBIMBING
Ir. UNDEK PRATIWI, M.Eng	
JUDUL GAMBAR	SKALA

LAMPIRAN 5

DENAH MASSA 1 LANTAI 1

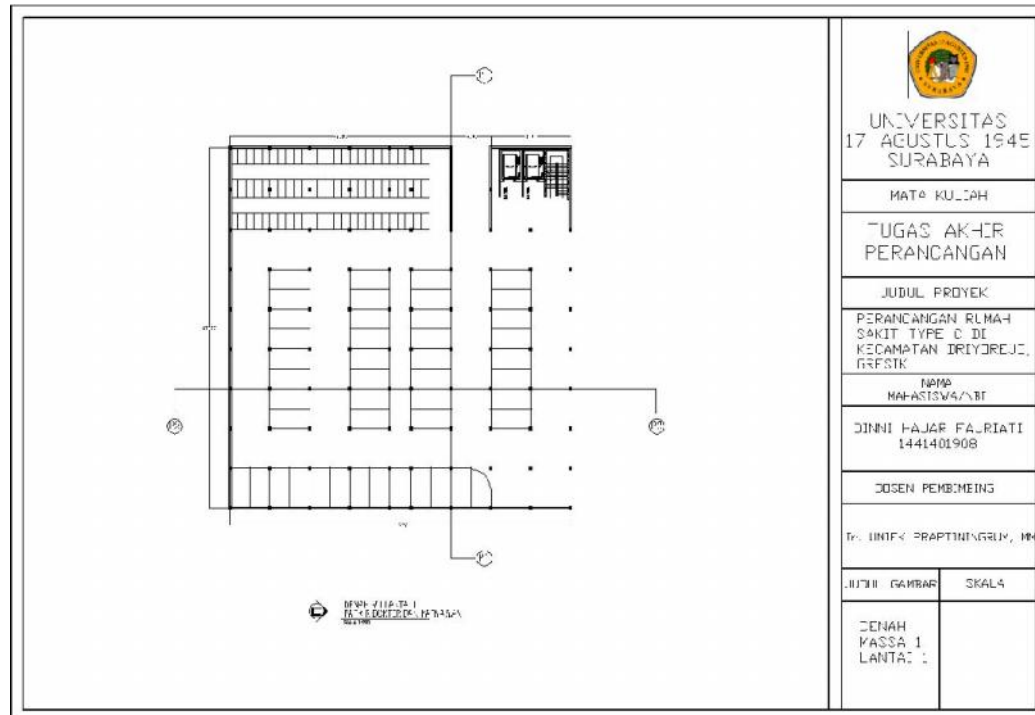

LAMPIRAN 6

DENAH MASSA 1 LANTAI 2

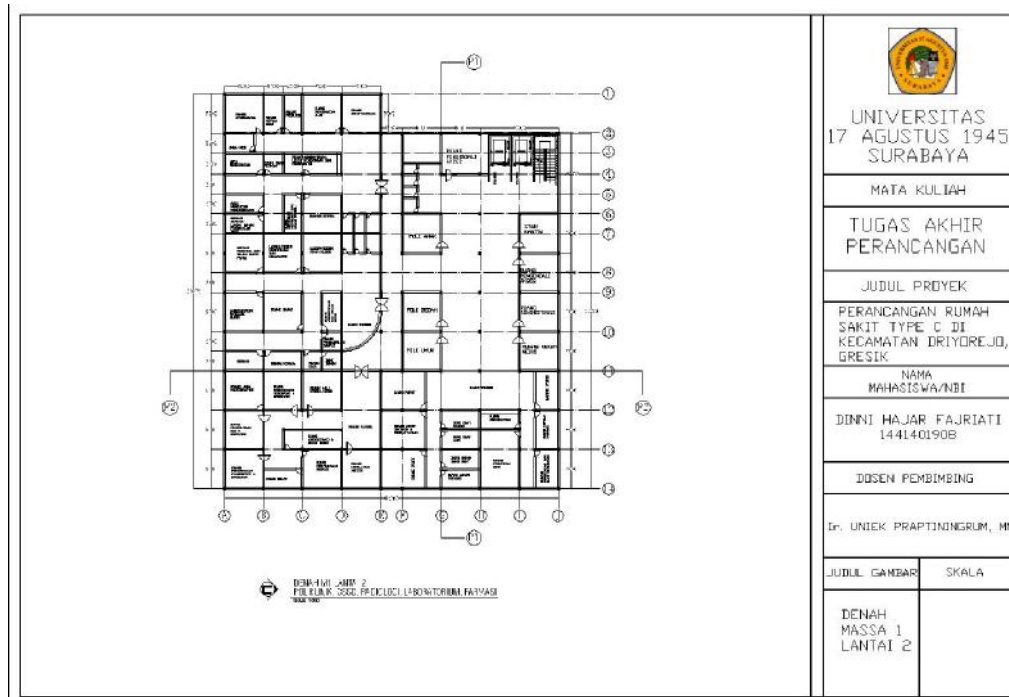

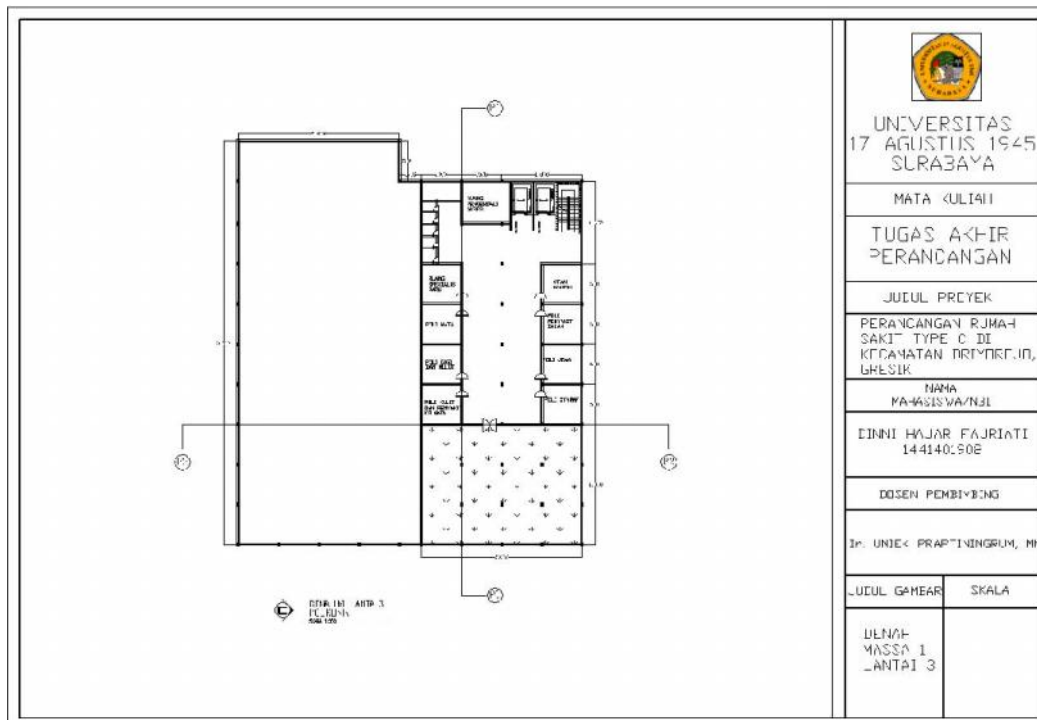

LAMPIRAN 7

DENAH MASSA 1 LANTAI 3

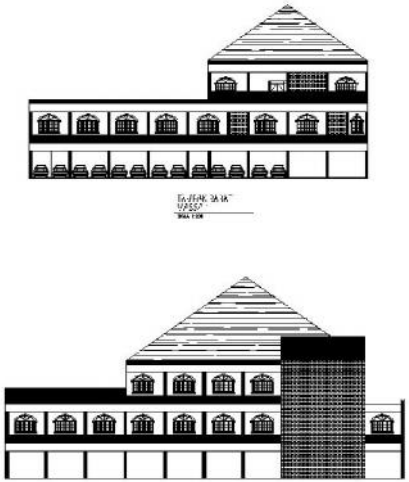

LAMPIRAN 8

TAMPAK MASSA 1

	 <p>UNIVERSITAS 17 AGUSTUS 1945 SURABAYA</p>
	MATA KULIAH
TUGAS AKHIR PERANCANGAN	
JUDUL PROYEK	
PERANCANGAN RUMAH SAKTI TYPE C-11 KECAMATAN TRIHOREJO, GRESIK	
NAMA MAHASISWA/NEI	
DINI HAJAR FAJRIATI 141401903	
DOSEN PEMBIMBING	
Dr. UNIK PRAPTINGRUP, Y.M.	
JUDUL GAMBAR	SKALA
TAMPAK MASSA 1	

LAMPIRAN 9

POTONGAN P1-P1 MASSA 1

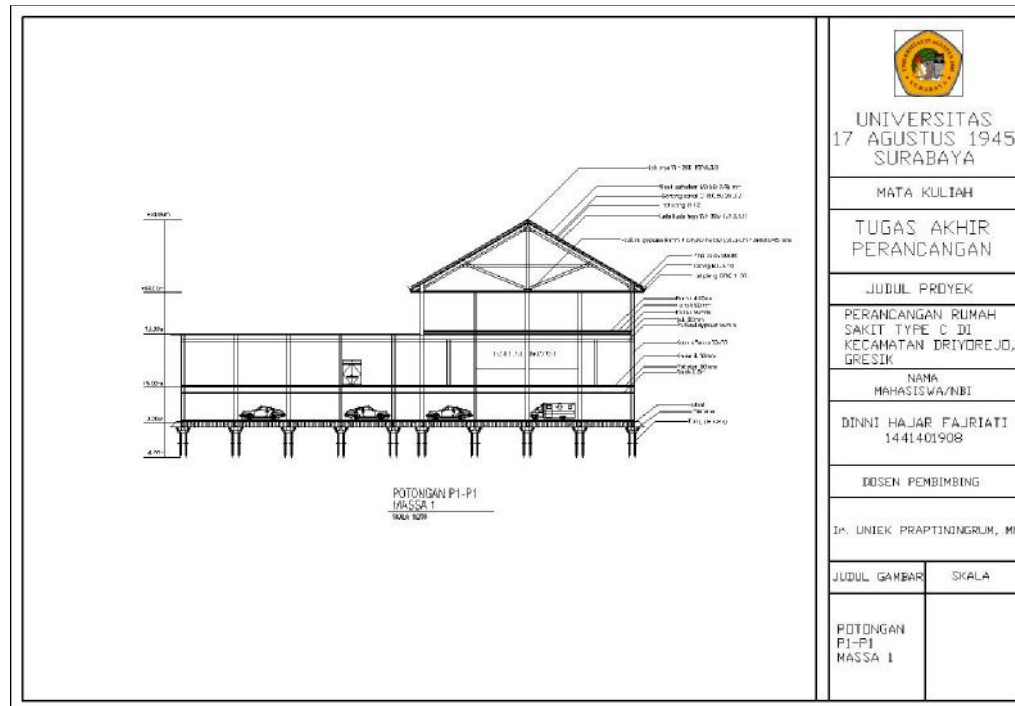

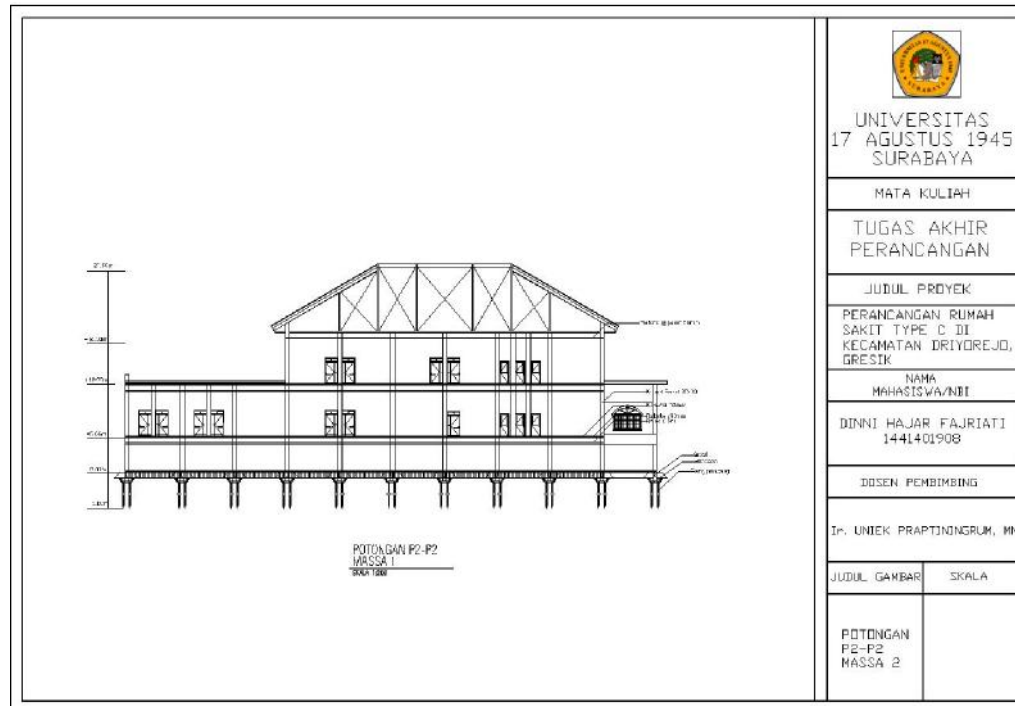

LAMPIRAN 10

POTONGAN P2-P2 MASSA 1

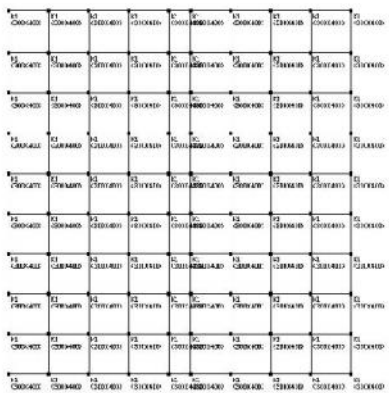

LAMPIRAN 11

RENCANA KOLOM MASSA 1

 <p style="text-align: center; font-size: small;">RENCANA KOLON MASSA</p>	 <p>UNIVERSITAS 17 AGUSTUS 1945 SURABAYA</p> <p>MATA KULIAH</p> <p>TUGAS AKHIR PERANCANGAN</p> <p>JUDUL PENYEK</p> <p>PERANCANGAN RUMAH SAKIT YPE C DI KECAMATAN DRIYEREJO, GRESIK</p> <p>NAMA MAHASISWA/BI</p> <p>DINNI HARFAJRIATI 1414101900</p> <p>DOSEN PEMBIMBING</p> <p>Dr. LNEK PRAPTINGRUM, MM</p> <table border="1" style="width: 100%; border-collapse: collapse;"> <tr> <td style="width: 50%;">JUDUL GAMBAR</td> <td style="width: 50%;">SKALA</td> </tr> <tr> <td>RENCANA KOLON MASSA :</td> <td></td> </tr> </table>	JUDUL GAMBAR	SKALA	RENCANA KOLON MASSA :	
JUDUL GAMBAR	SKALA				
RENCANA KOLON MASSA :					

LAMPIRAN 12

RENCANA BALOK MASSA 1 LANTAI 1

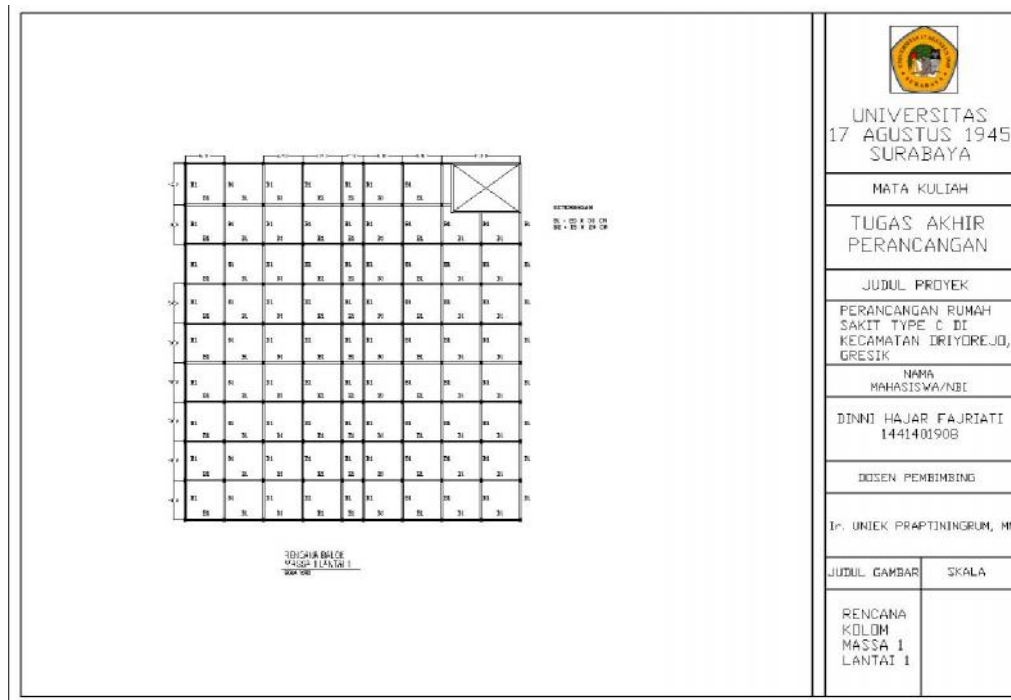

LAMPIRAN 13

RENCANA BALOK MASSA 1 LANTAI 2

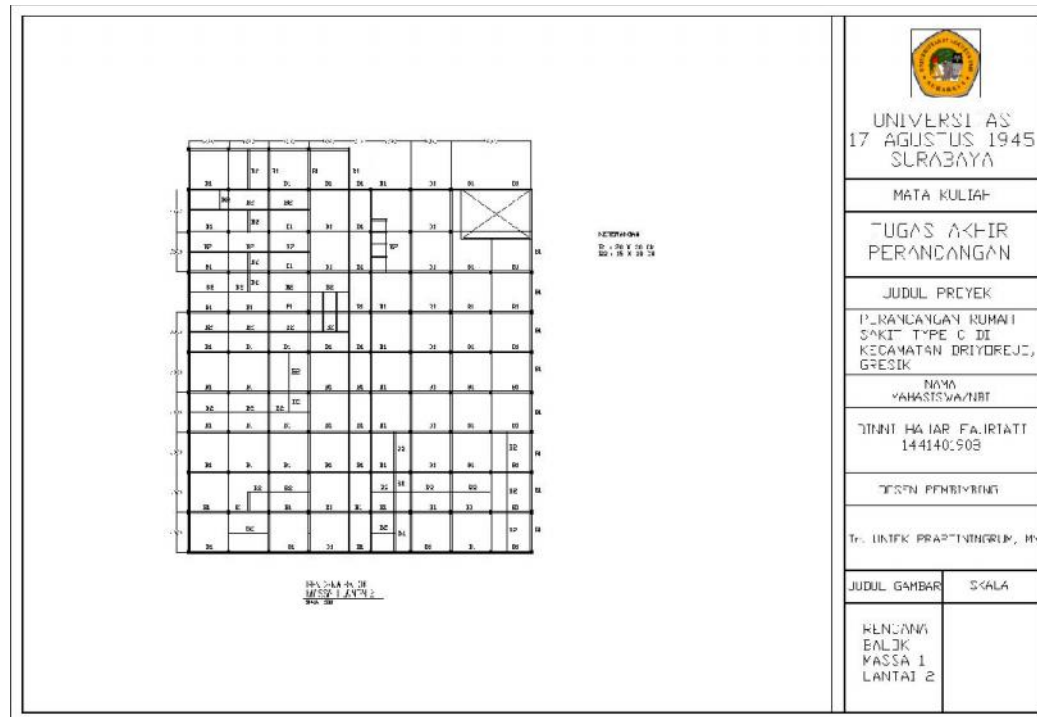

LAMPIRAN 14

RENCANA BALOK MASSA 1 LANTAI 3

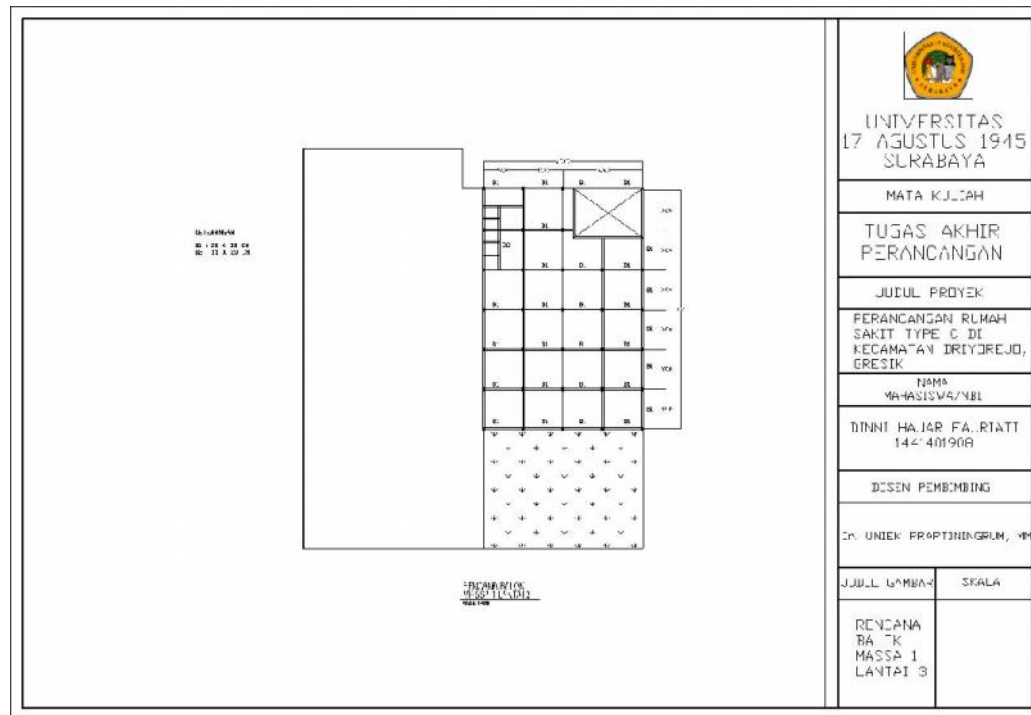

LAMPIRAN 15

DENAH MASSA 2 LANTAI 1

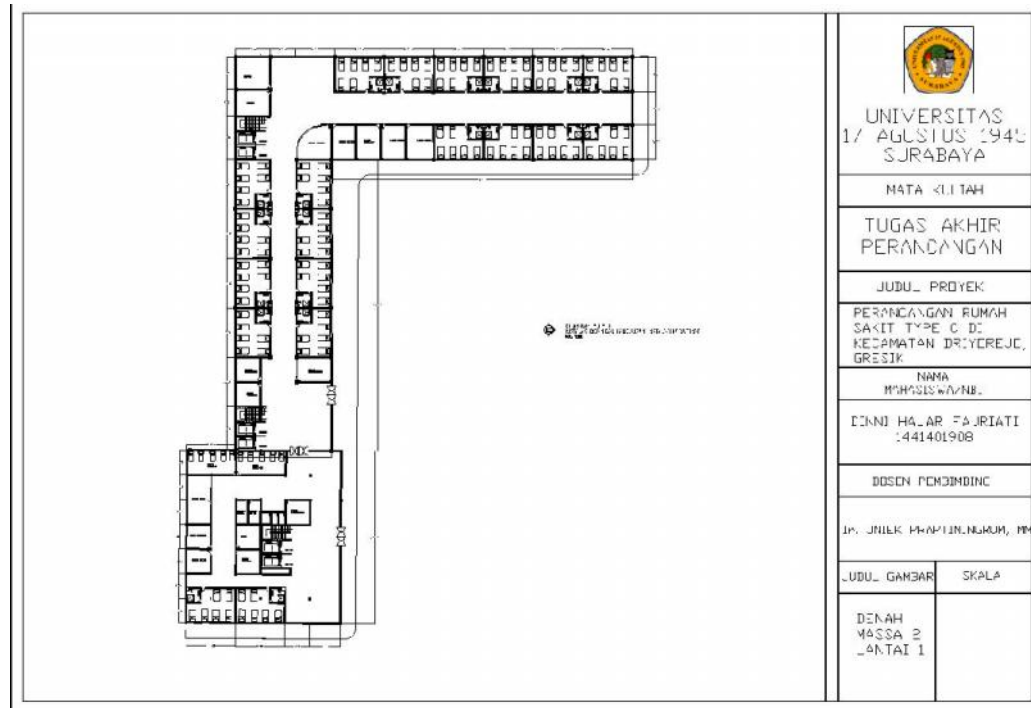

LAMPIRAN 16

DENAH MASSA 2 LANTAI 2

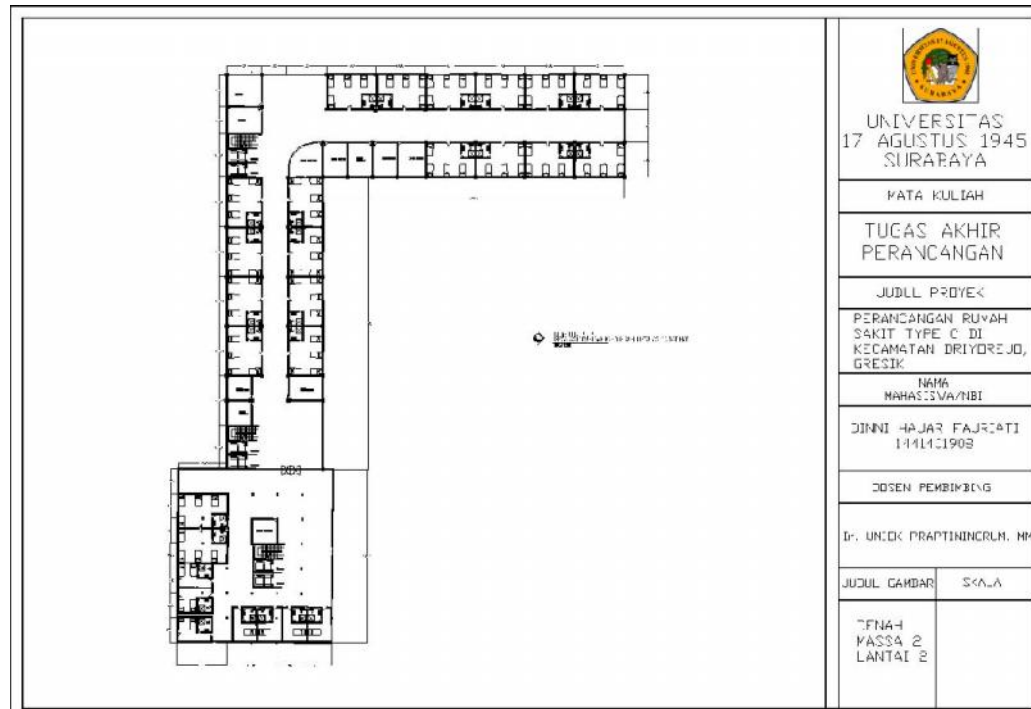

LAMPIRAN 17

DENAH MASSA 2 LANTAI 3

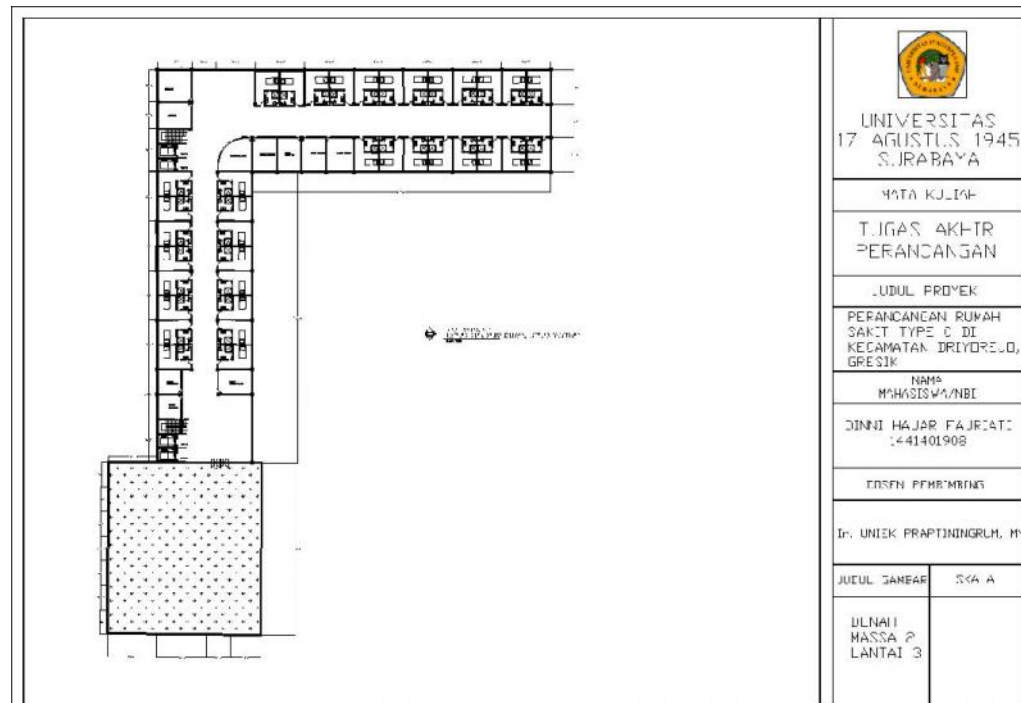

LAMPIRAN 18

DENAH MASSA 2 LANTAI 4

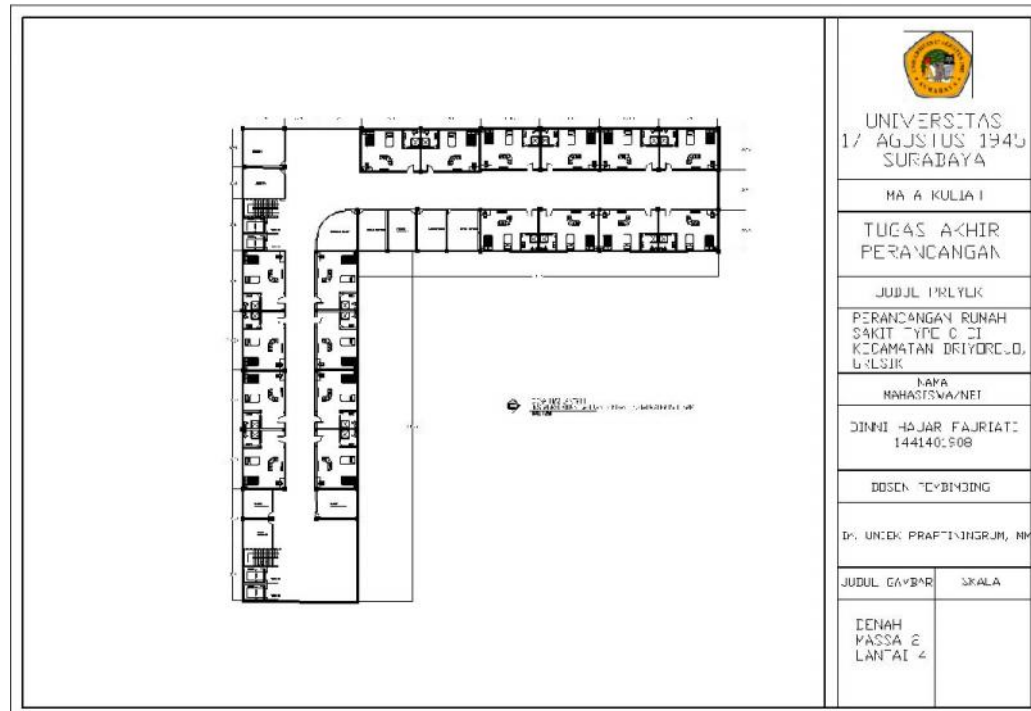

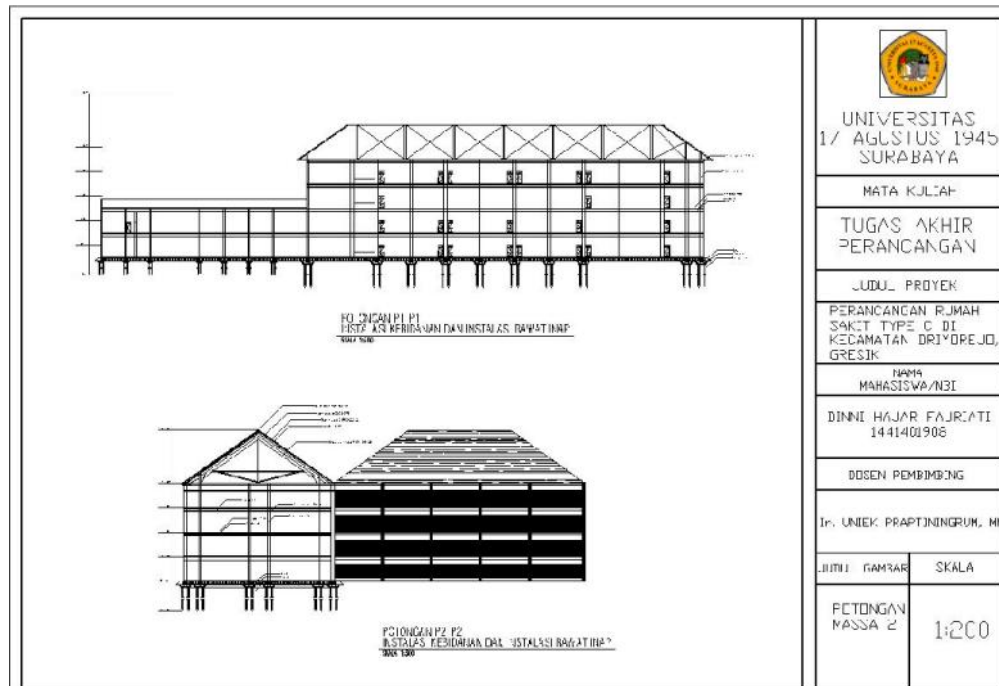

LAMPIRAN 19

POTONGAN MASSA 2

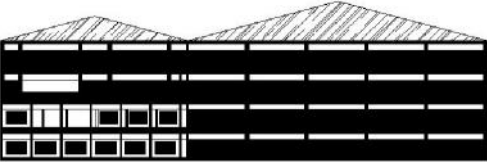

LAMPIRAN 20

TAMPAK MASSA 2

 <p>TAMPAK BARAT INSTALASI KEBIDAMAN DAN INSTALASI RAWAT INAP SKALA 1:200</p>	 <p>UNIVERSITAS 17 AGUSTUS 1945 SURABAYA</p>
	MATA KULIAH
TUGAS AKHIR PERANCANGAN	JUDUL PROYEK
PERANCANGAN RUMAH SAKIT TYPE C DI KECAMATAN DRIYOREJO, GRESIK	NAMA MAHASISWA/NI
DINNI HAJAR FAJRIATI 1441401908	DOSEN PEMBIMBING
	DR. UNIK PRAPTINGRUM, MM
TAMPAK SELATAN INSTALASI KEBIDAMAN DAN INSTALASI RAWAT INAP SKALA 1:300	JUDUL GAMBAR
	SKALA
	TAMPAK MASSA 2

LAMPIRAN 21

RENCANA KOLOM MASSA 2

	<p>RENCANA KOLOM INSTALASI KEBERAMPEAN DAN INSTALASI BAHAT BAK SKALA 1:300</p>	
		UNIVERSITAS 17 AGUSTUS 1945 SURABAYA
		MATA KULIAH
		TUGAS AKHIR PERANCANGAN
		JUDUL PROYEK
		PERANCANGAN RUMAH SAKIT TYPE C DI KECAMATAN DIRYDREJED, GRESIK
		NAMA MAHASISWA/NEI
		DINNI HAJAR FAJRIATI 1441401908
		DOSEN PEMBIMBING
Ir. UNIK PRAPTINGRUM, MM		
JUDUL GAMBAR	SKALA	
RENCANA KOLOM MASSA 2		

LAMPIRAN 22

RENCANA BALOK MASSA 2 LANTAI 1

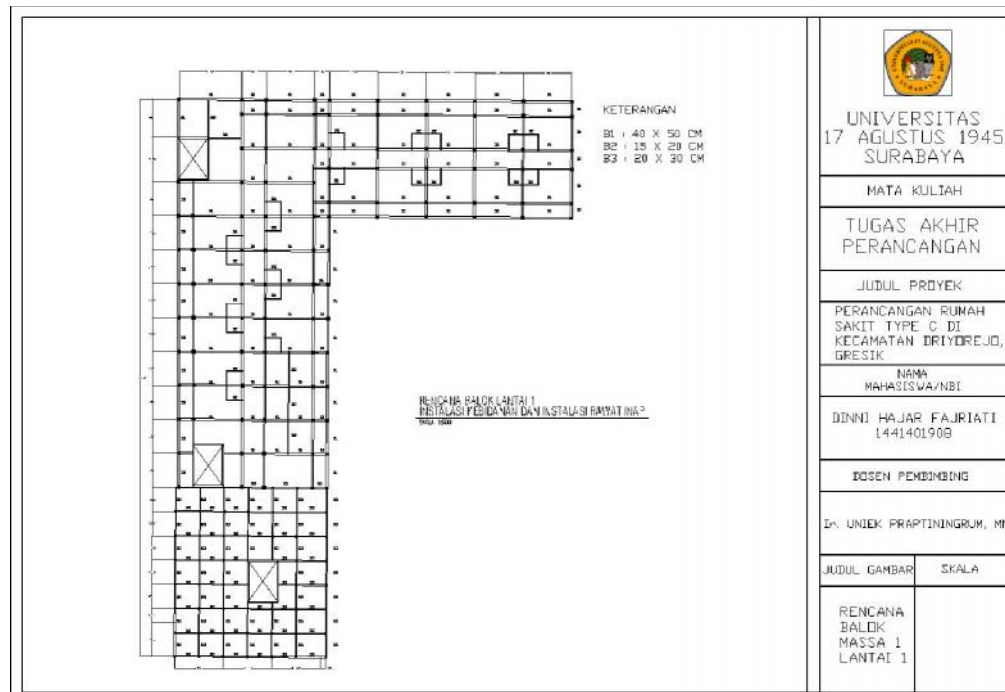

LAMPIRAN 23

RENCANA BALOK MASSA 2 LANTAI 2

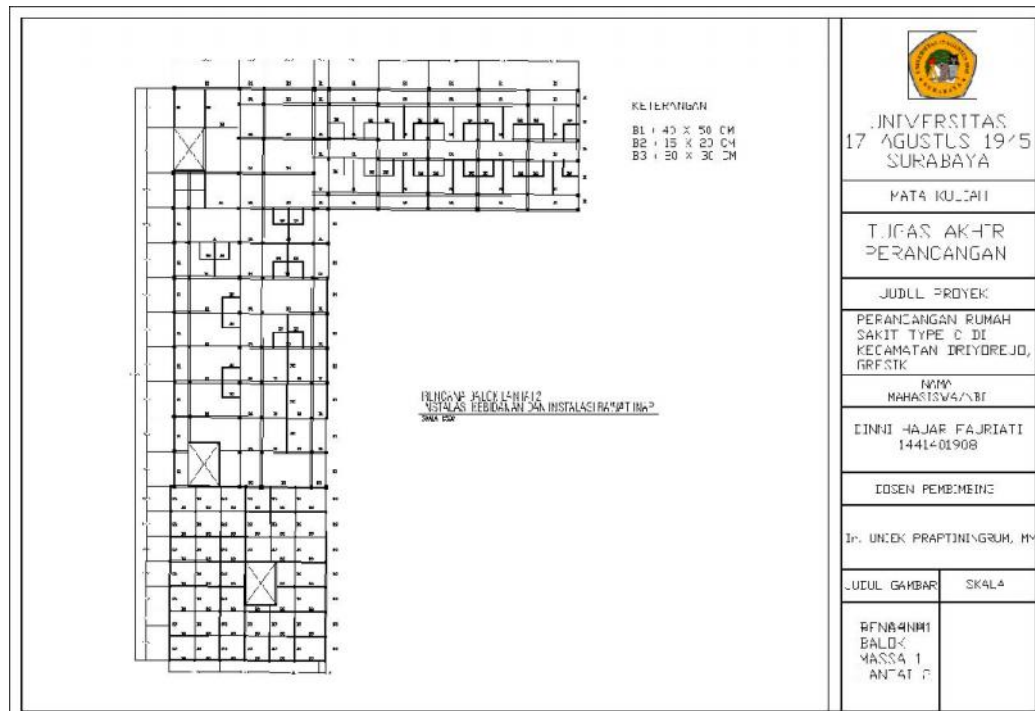

LAMPIRAN 24

RENCANA BALOK MASSA 2 LANTAI 3

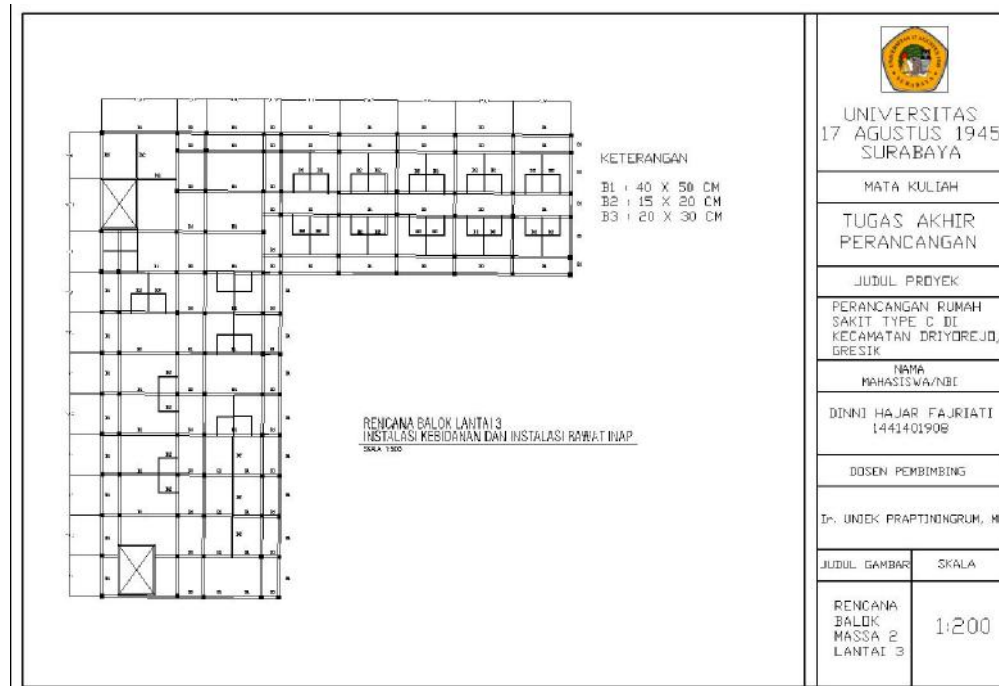

LAMPIRAN 25

RENCANA BALOK MASSA 2 LANTAI 4

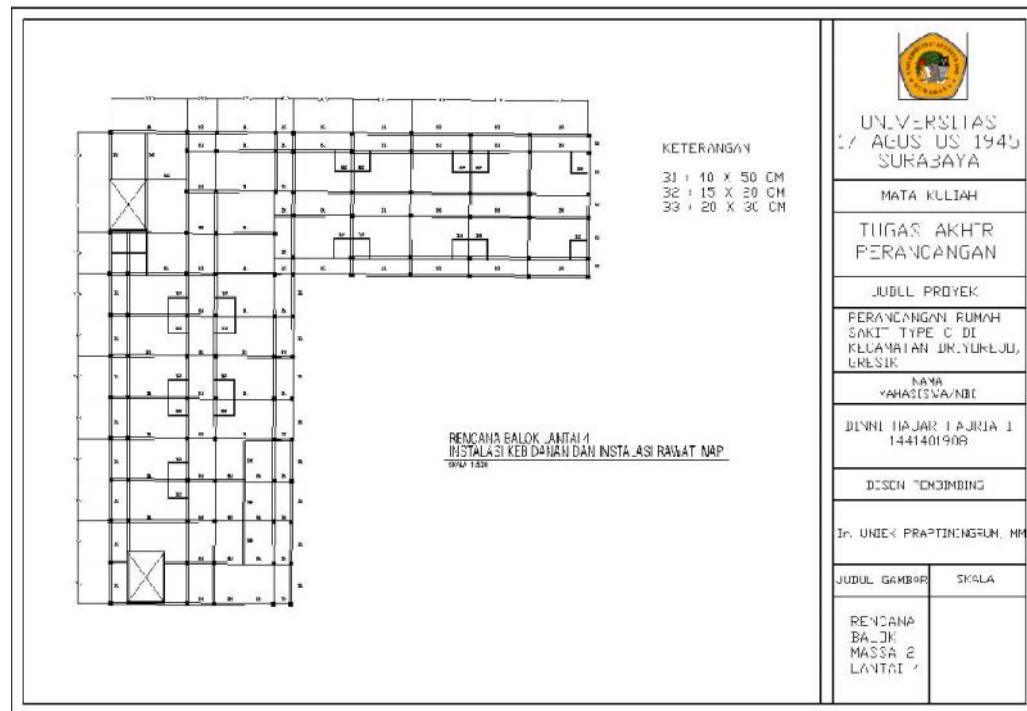

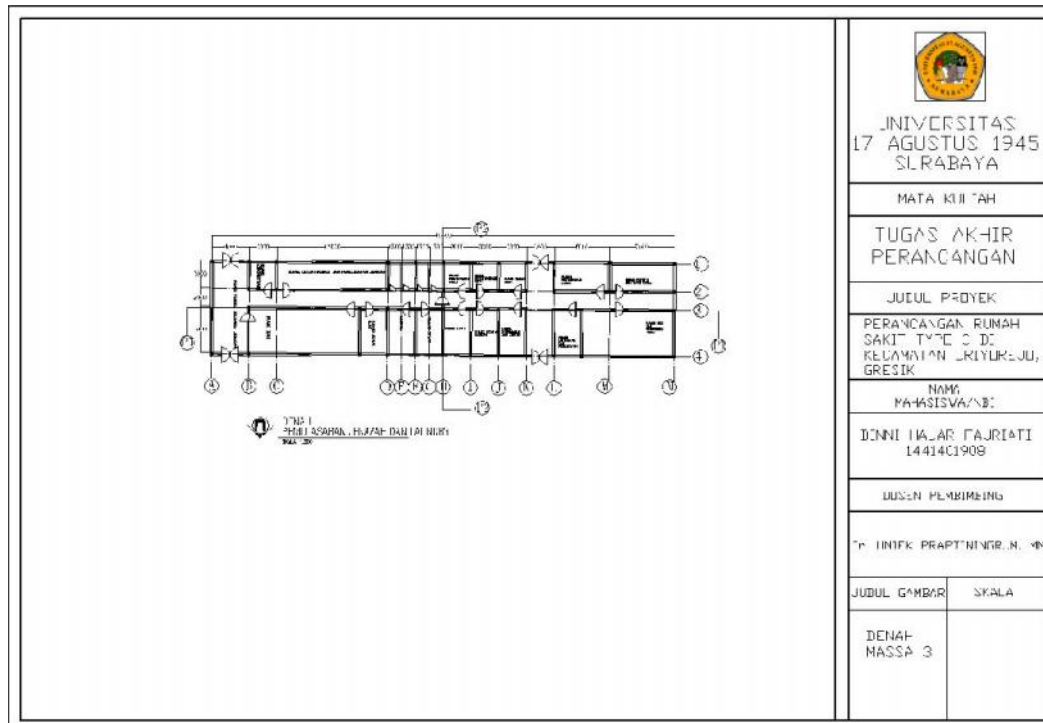

LAMPIRAN 26

DENAH PEMULASARAN JENAZAH DAN INSTALASI LAUNDRY

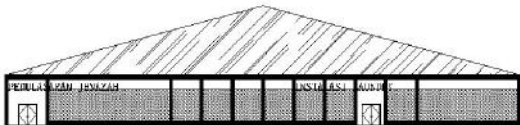

LAMPIRAN 27

TAMPAK PEMULASARAN JENAZAH DAN INSTALASI LAUNDRY

 <p>TAMPAK SIFATAN PEMULASARAN JENAZAH DAN LAUNDRY SKALA 1:100</p>	 <p>UNIVERSITAS 17 AGUSTUS 1945 SURABAYA</p>
	MATA KULIAH TUGAS AKHIR PERANCANGAN
JUDUL PROYEK PERANCANGAN RUMAH SAKIT TYPE C DI KECAMATAN DIRIYDREJO, GRESIK	NAMA MAHASISWA/NI
DINNI HAJAR FAJRIATI 1441401908	DOSEN PEMBIMBING
Dr. UNIEK PRAPTININGRUM, MPA	JUDUL GAMBAR
TAMPAK MASSA 3	SKALA

LAMPIRAN 28

POTONGAN P1-P1 PEMULASARAN JENAZAH DAN INSTALASI LAUNDRY

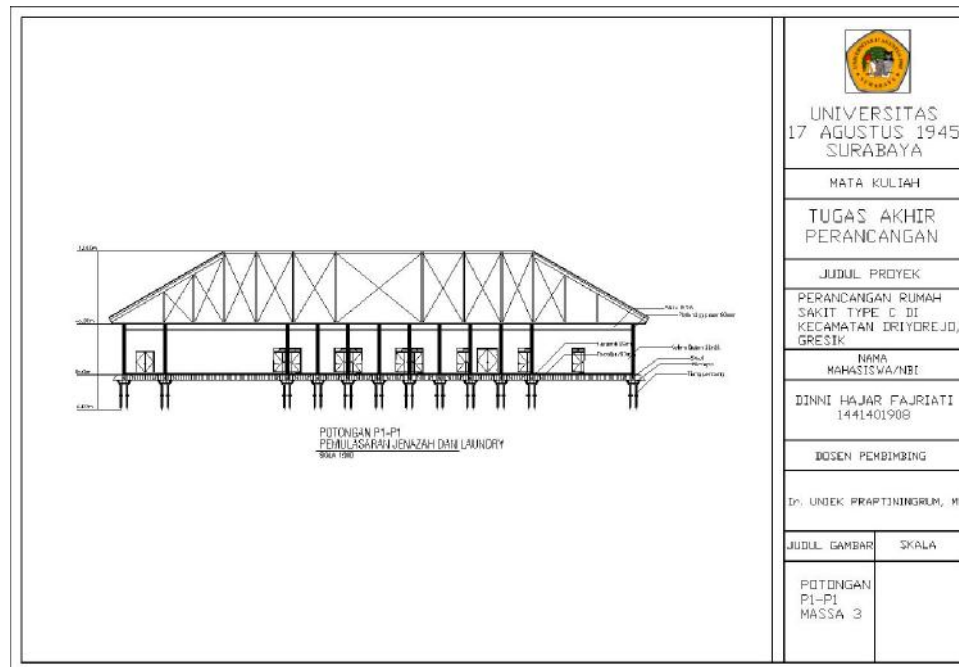

LAMPIRAN 29

POTONGAN P2-P2 PEMULASARAN JENAZAH DAN INSTALASI LAUNDRY

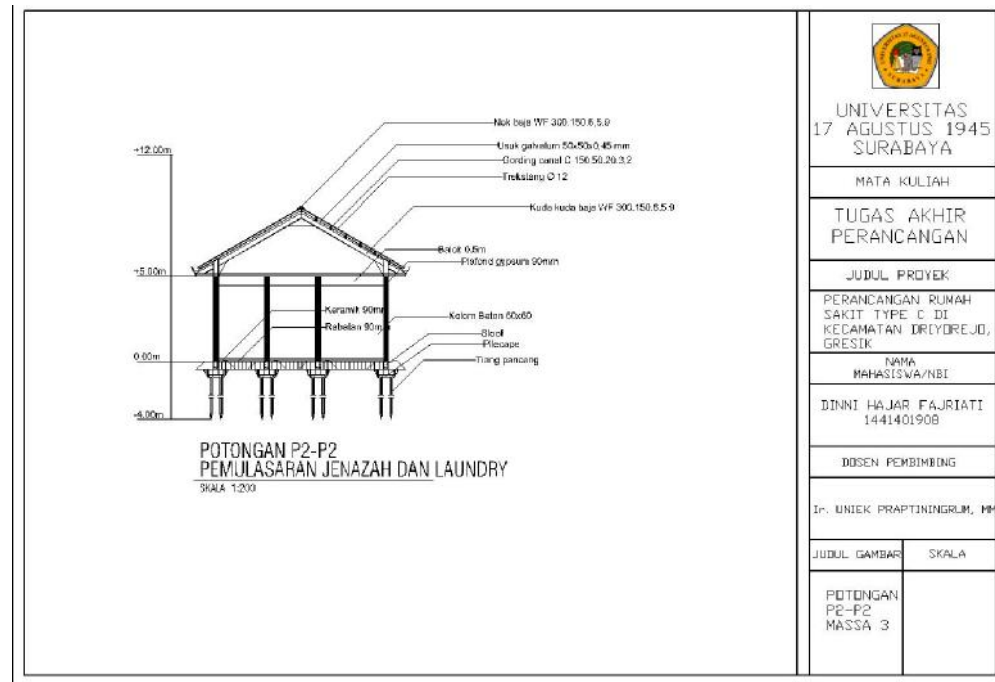

LAMPIRAN 30

RENCANA KOLOM PEMULASARAN JENAZAH DAN INSTALASI LAUNDRY

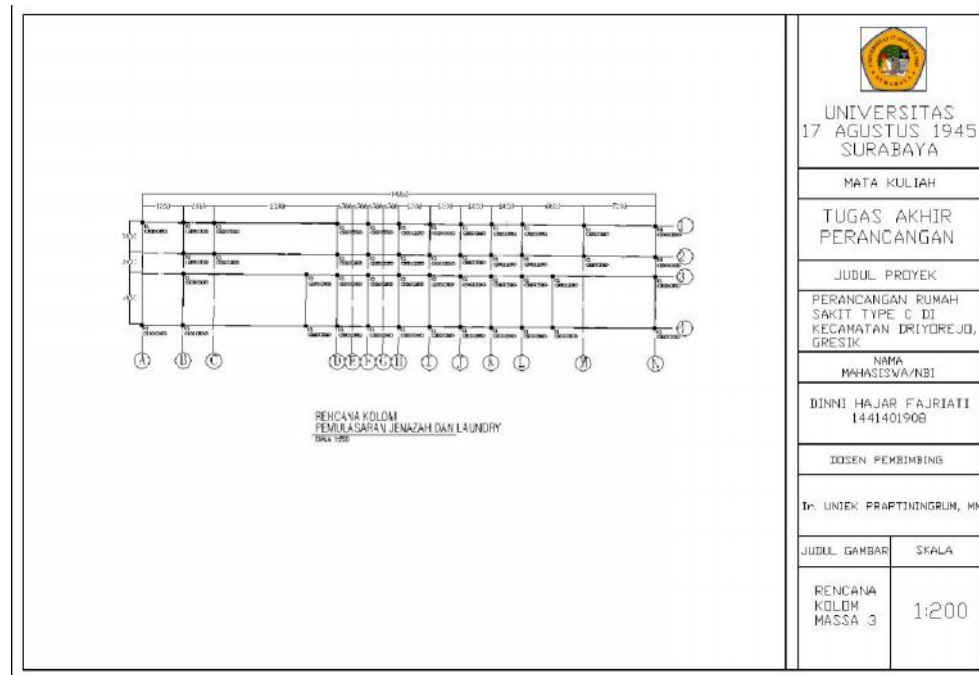

LAMPIRAN 31

DENAH INSTALASI GIZI

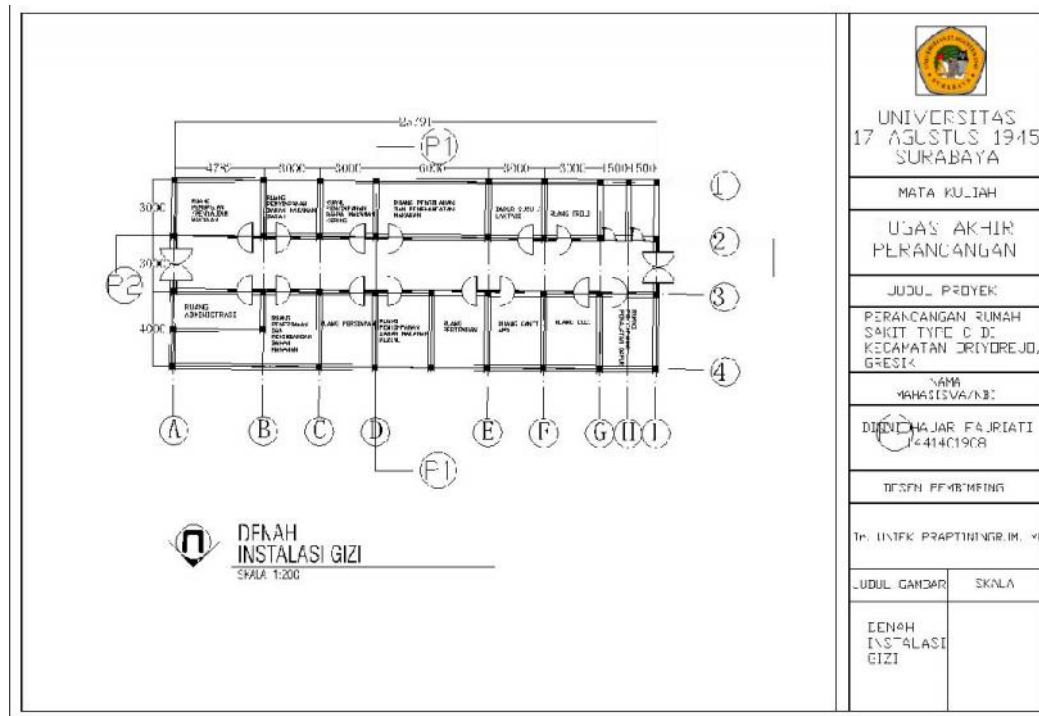

UNIVERSITAS
17 AGUSTUS 1945
SURABAYA

MATA KULIAH

UGAS AKHIR
PERANCANGAN

JUDUL PROYEK

PERANCANGAN RUMAH
SAKIT TYPE C DI
KECAMATAN DRYDREJID,
GRESIK

NAMA
MAHASISWA/NIS:

DINDA HAR FAJRIATI
1441401908

DISAHKAN PPK/PPMB/PPM

DR. LILIFEK PRAPTININGRIM, Y.M.

JUDUL GANDAR

SKALA

DENAH
INSTALASI
GIZI

LAMPIRAN 32

DENAH MEKANIKAL AND ELEKTRIKAL ENGINEERING

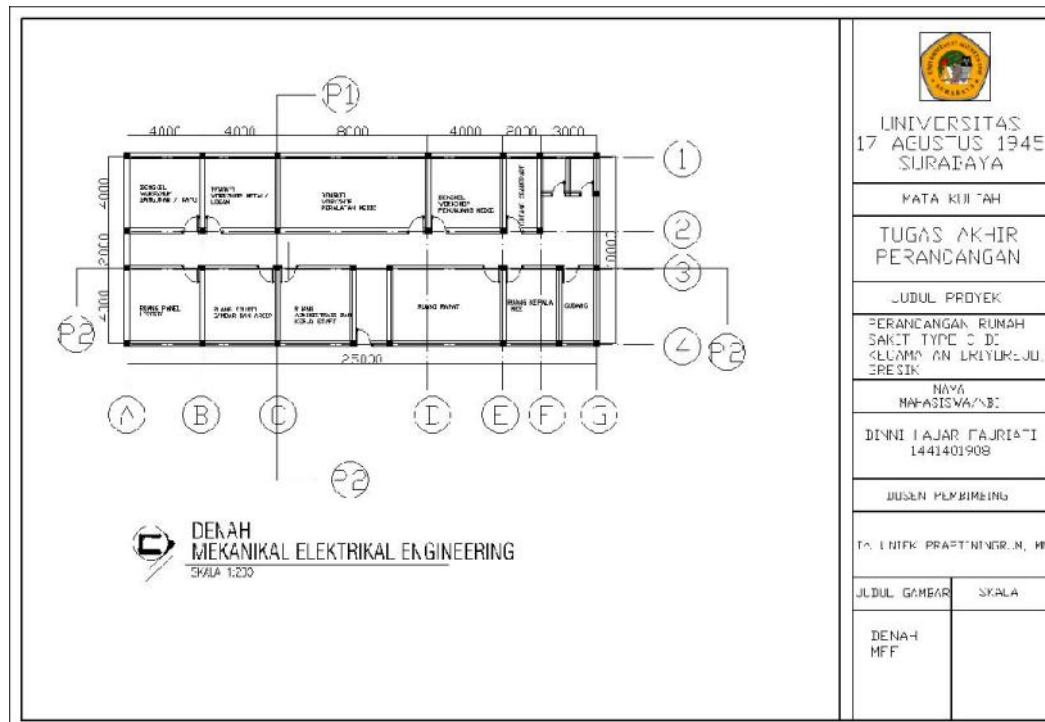

UNIVERSITAS
17 AGUSTUS 1945
SURABAYA

KATA KUNTAH

TUGAS AKHIR
PERANCANGAN

JUDUL PROYEK

PERANCANGAN RUMAH
SAKIT TYPE C DI
KELURAHAN KRIYUKU
GRESIK

NAMA
MAHASISWA/NAB:

DINNI LAJAR FAJRIATI
1441401908

JURUSAN PEMERINING

FAKULTAS TEKNIK SIPIL DAN PERENCANAAN

JUDUL GAMBAR

SKALA

DENAH
MFF

LAMPIRAN 33

TAMPAK INSTALASI GIZI DAN MEE

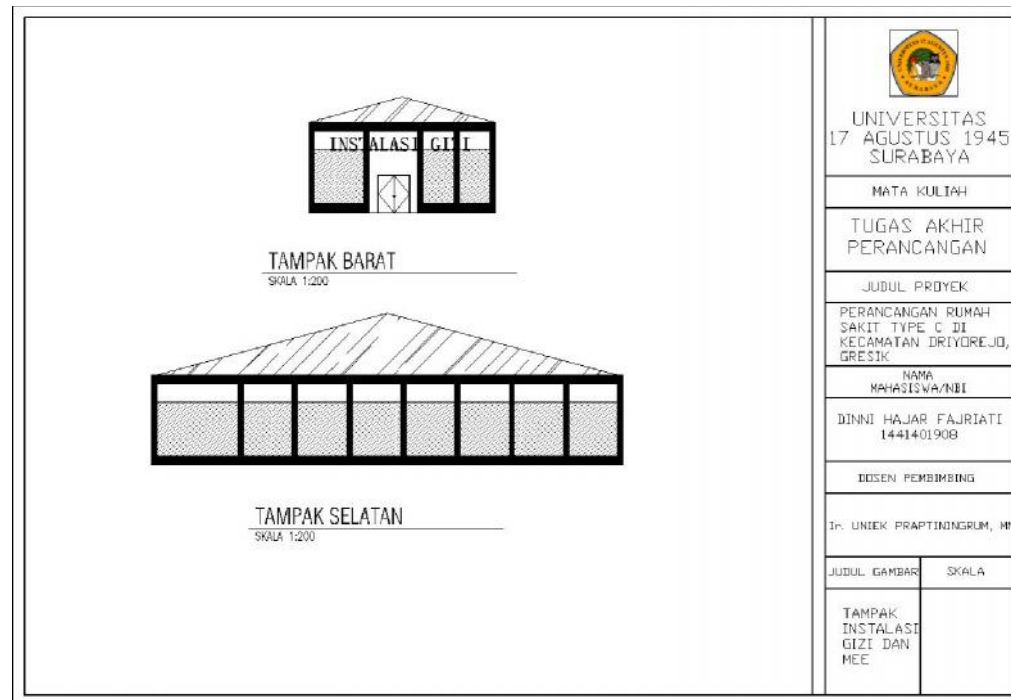

LAMPIRAN 34

POTONGAN P1-P1 INSTALASI GIZI DAN MEE

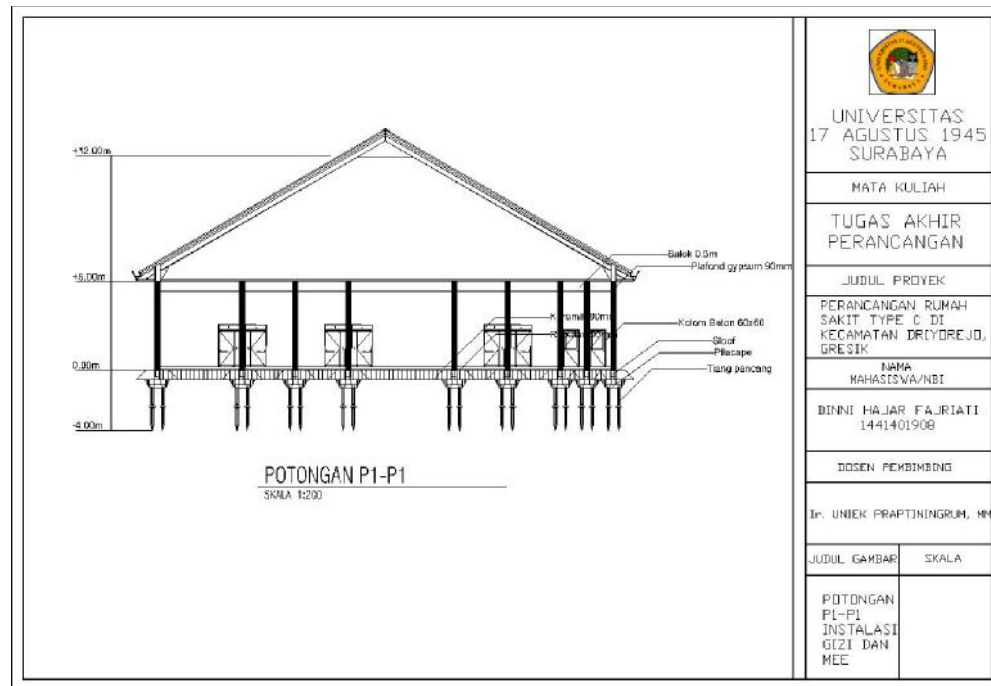

LAMPIRAN 35

POTONGAN P2-P2 INSTALASI GIZI DAN MEE

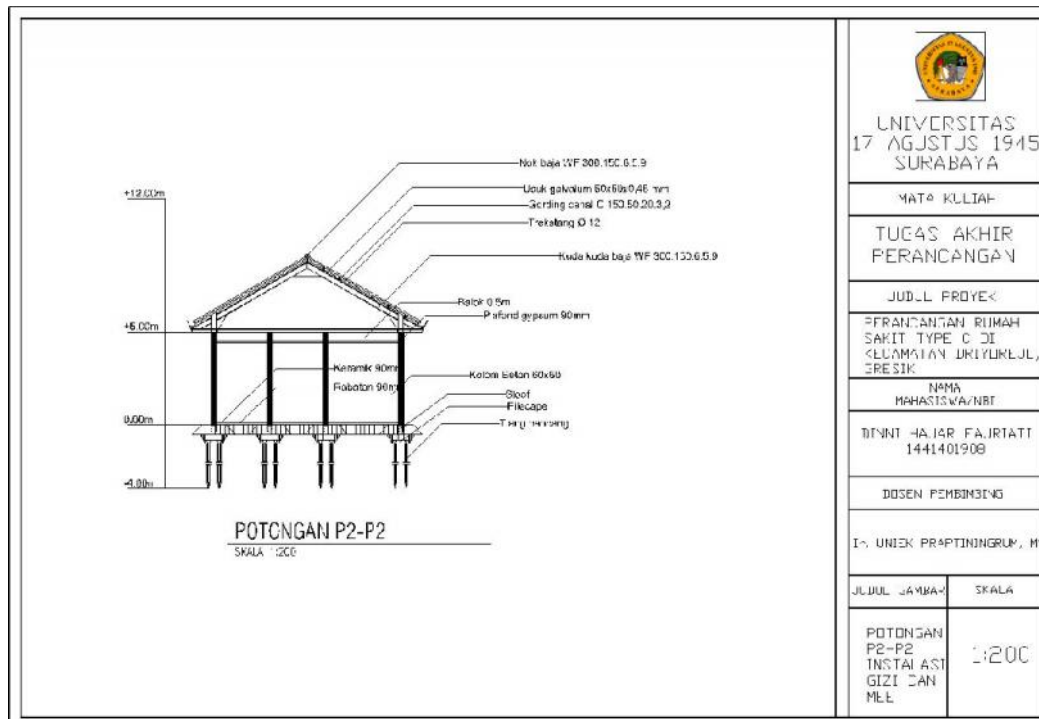

UNIVERSITAS
17 AGUSTUS 1945
SURABAYA

MATA KULIAH

TUGAS AKHIR
PERANCANGAN

JUDUL PROYEK

PERANCANGAN RUMAH
SAKIT TYPE C DI
KELAMPAYAN KRIYUKULU,
GRESIK

NAMA
MAHASISWA/NRI

DITANI HAR FAJRIATI
1441401908

DOSEN PEMBIMBING

IR. UNIK PRAPTINGRUM, M.M

JUMLAH LAMBAK

SKALA

POTONGAN
P2-P2
INSTALASI
GIZI DAN
MEE

1:200

LAMPIRAN 36

RENCANA KOLOM INSTALASI GIZI

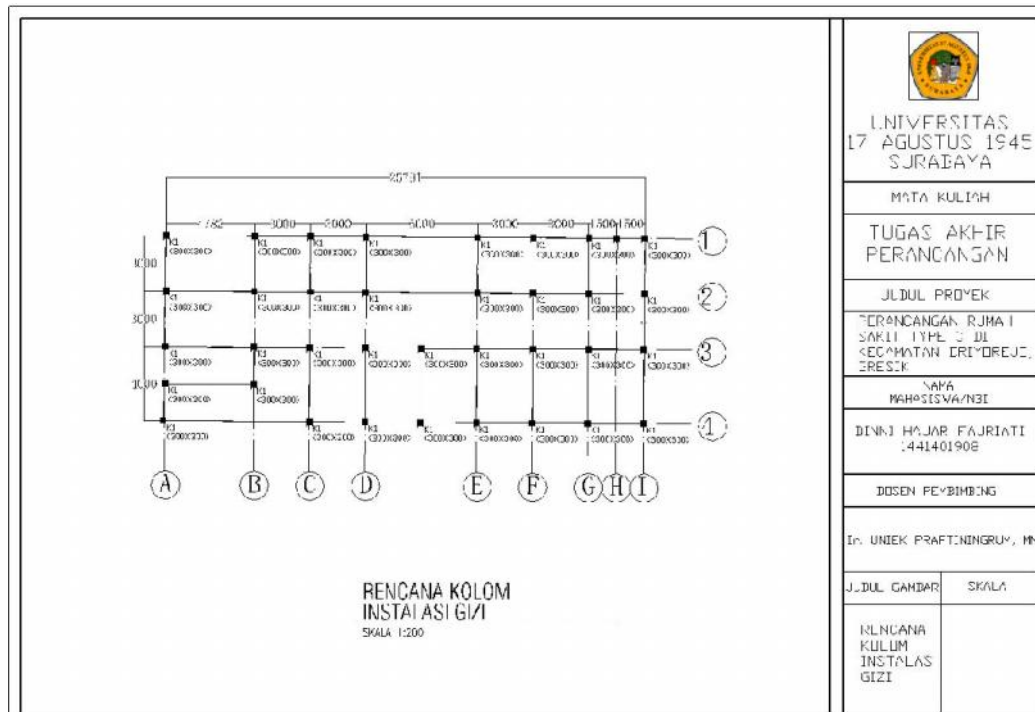

UNIVERSITAS
17 AGUSTUS 1945
SURABAYA

MATA KULIAH

TUGAS AKHIR
PERANCANGAN

JUDUL PROYEK

PERANCANGAN RUMAH
SAKIT TYPE GIZI
KECAMPATAN DREYDREJ,
GRESIK

NAMA
MAHASISWA/NEI

DINDY HAJAR FAJRIATI
141401908

DOSEN PEMBIMBING

Dr. UNIEK PRATI-NINGRUM, M.P.

JUDUL GAMBAR

SKALA

RENCANA
KULUM
INSTALAS
GIZI

LAMPIRAN 37

RENCANA KOLOM MEE

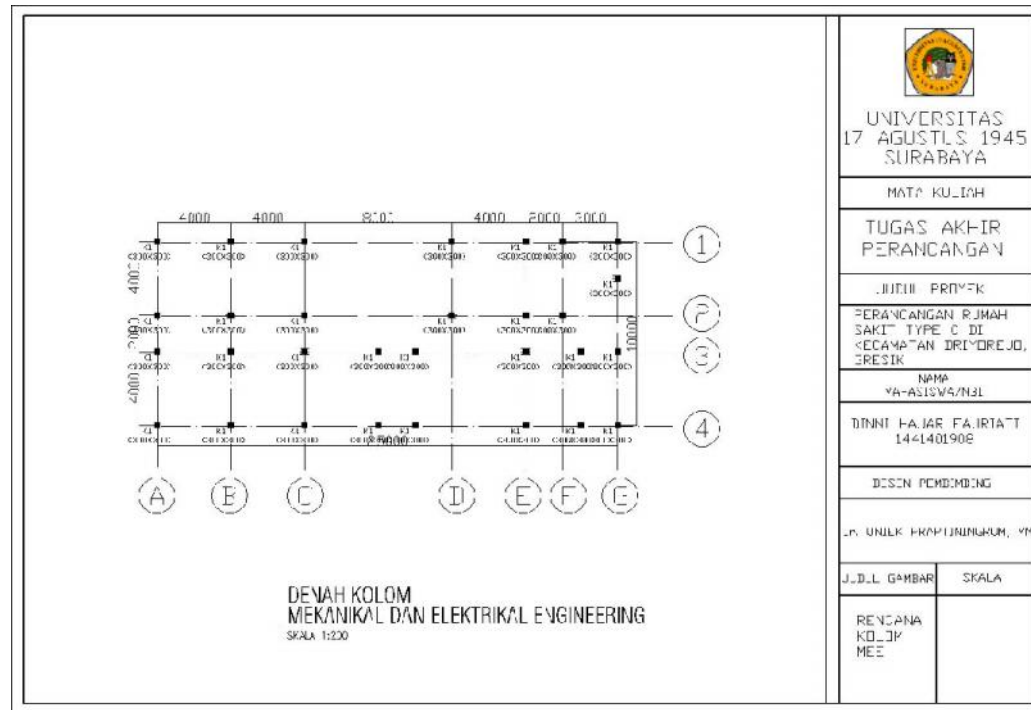

UNIVERSITAS
17 AGUSTUS 1945
SURABAYA

MATA KULIAH

TUGAS AKHIR
PERANCANGAN

JUDUL PROYEK

PERANCANGAN RUMAH
SAKIT TYPE C DI
KECAMATAN DRYOREJO,
GRESIK

NAMA
YA-ASISWAS/N31

DINNI FAJAR FAIRATT
141401902

DISIN PEMBIMBING

NO. UNIK HANYURUNURUM, YHM

J.D.L. GAMBAR

SKALA

RENCANA
KOLOM
MEE

LAMPIRAN 38

DENAH MASSA 4 LANTAI 1

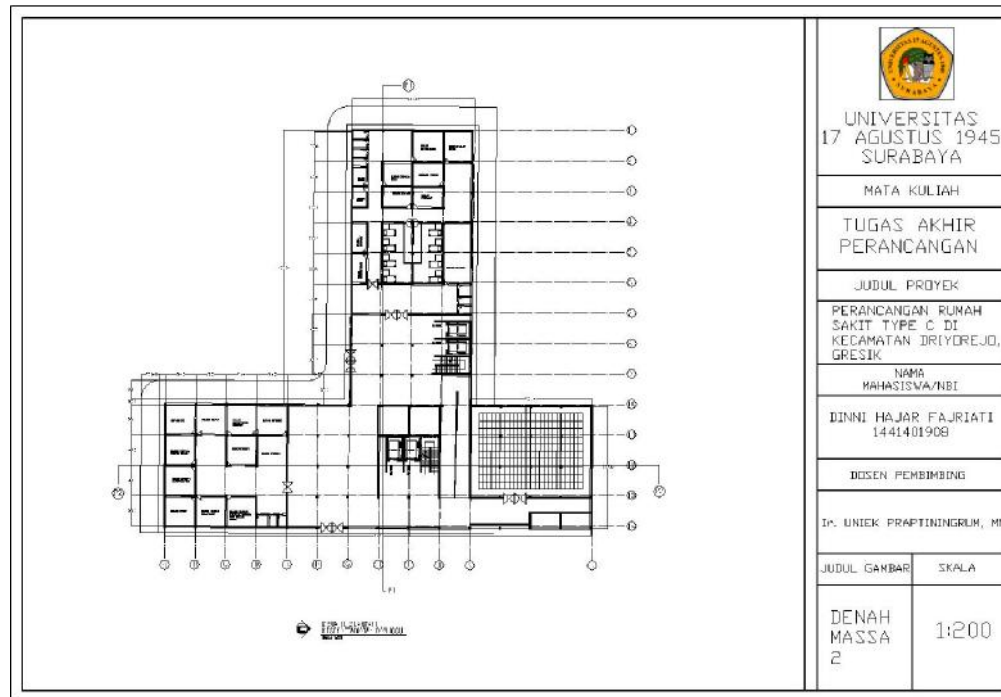

LAMPIRAN 39

DENAH MASSA 4 LANTAI 2

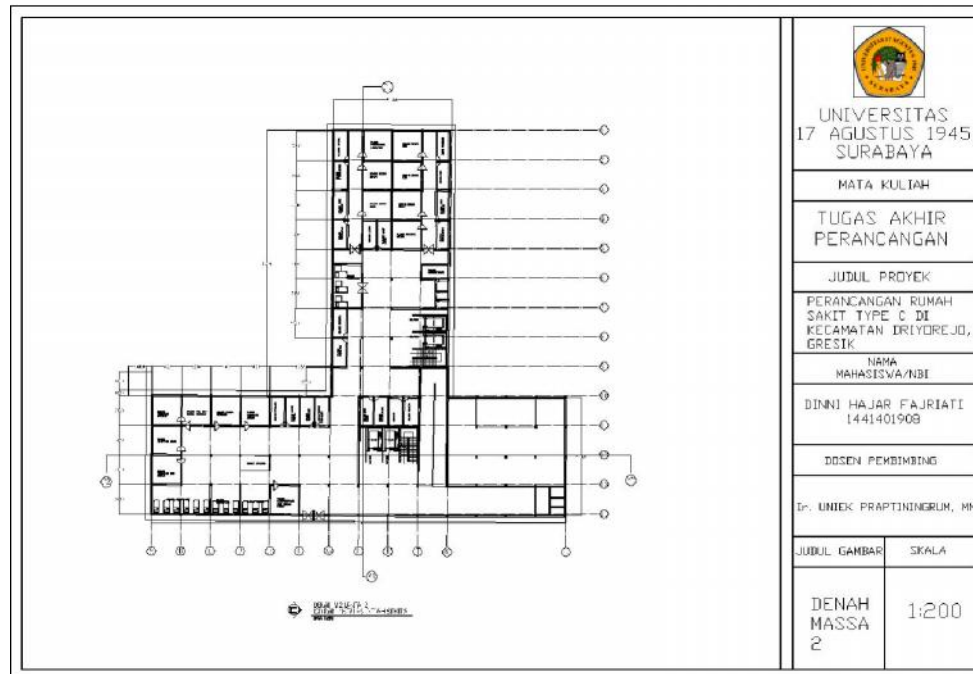

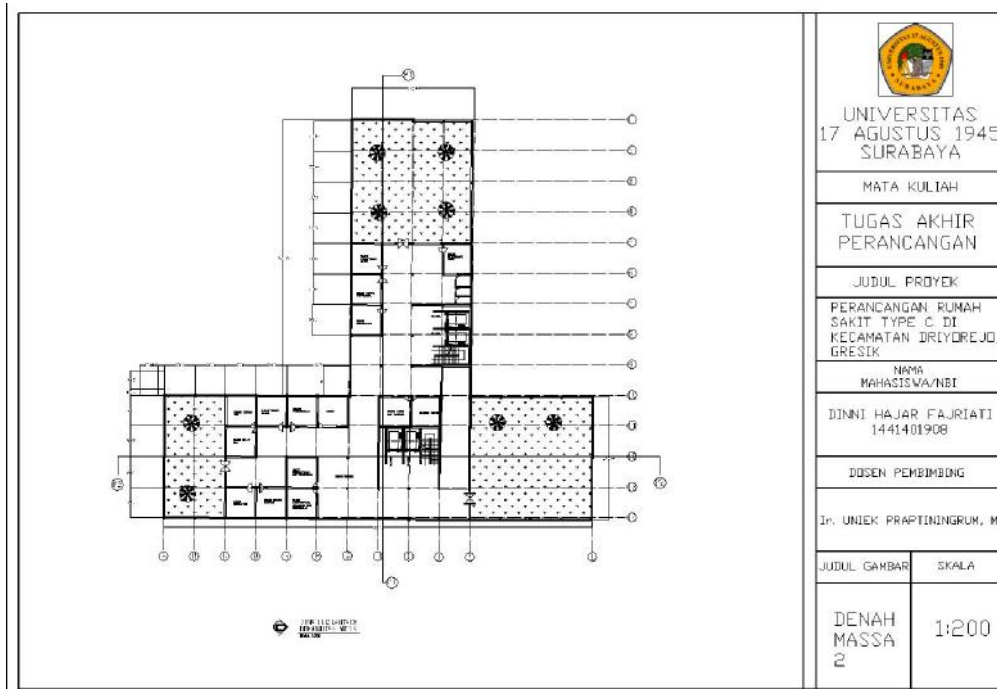

LAMPIRAN 40

DENAH MASSA 4 LANTAI 3

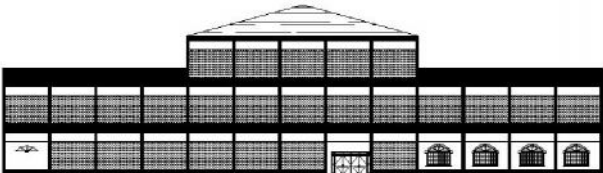

LAMPIRAN 41

TAMPAK MASSA 4

 <p>TAMPAK BARAT MASSA 4 SKALA 1:500</p>	 <p>TAMPAK SELATAN MASSA 4 SKALA 1:500</p>	
		UNIVERSITAS 17 AGUSTUS 1945 SURABAYA
MATA KULIAH		
TUGAS AKHIR PERANCANGAN		
JUDUL PROYEK		
PERANCANGAN RUMAH SAKIT TYPE C DI KECAMATAN DRYOREJO, GRESIK		
NAMA MAHASISWA/NBI		
DINI HAJAR FAJRIATI 1441401908		
DOSEN PEMBIMBING		
Ir. UNEK PRAPTININGRUM, MM		
JUDUL GAMBAR	SKALA	

LAMPIRAN 42

POTONGAN MASSA 4

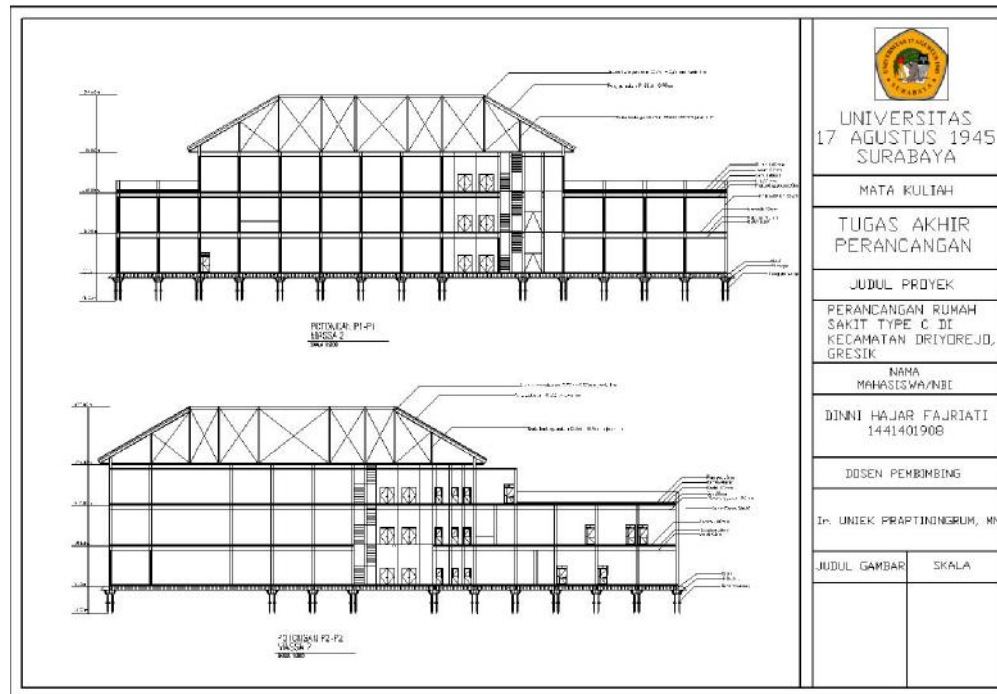

LAMPIRAN 43

RENCANA KOLOM MASSA 4

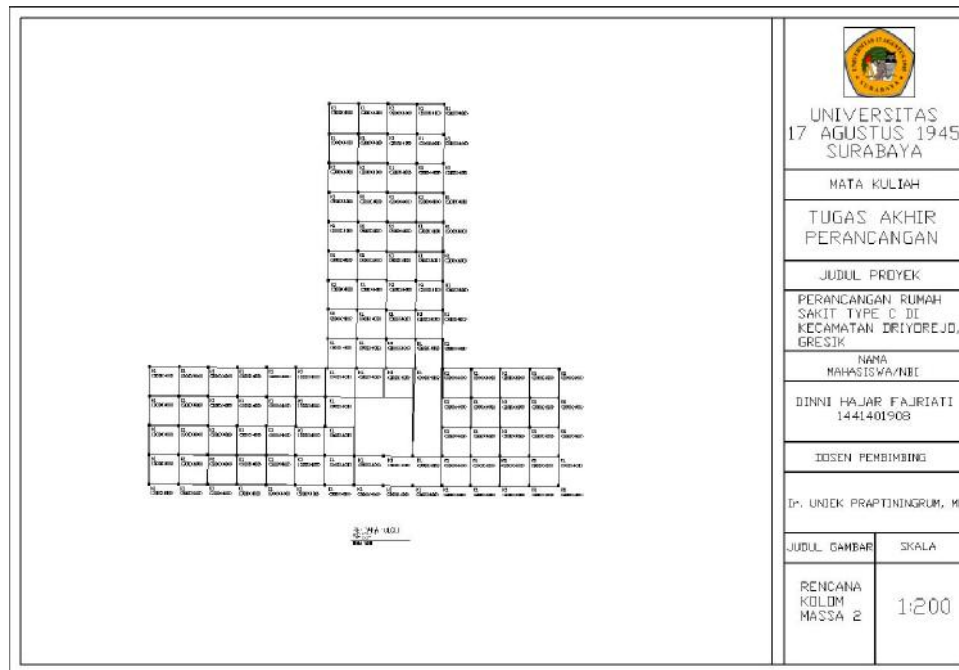

LAMPIRAN 44

RENCANA UTILITAS MASSA 1 LANTAI 2

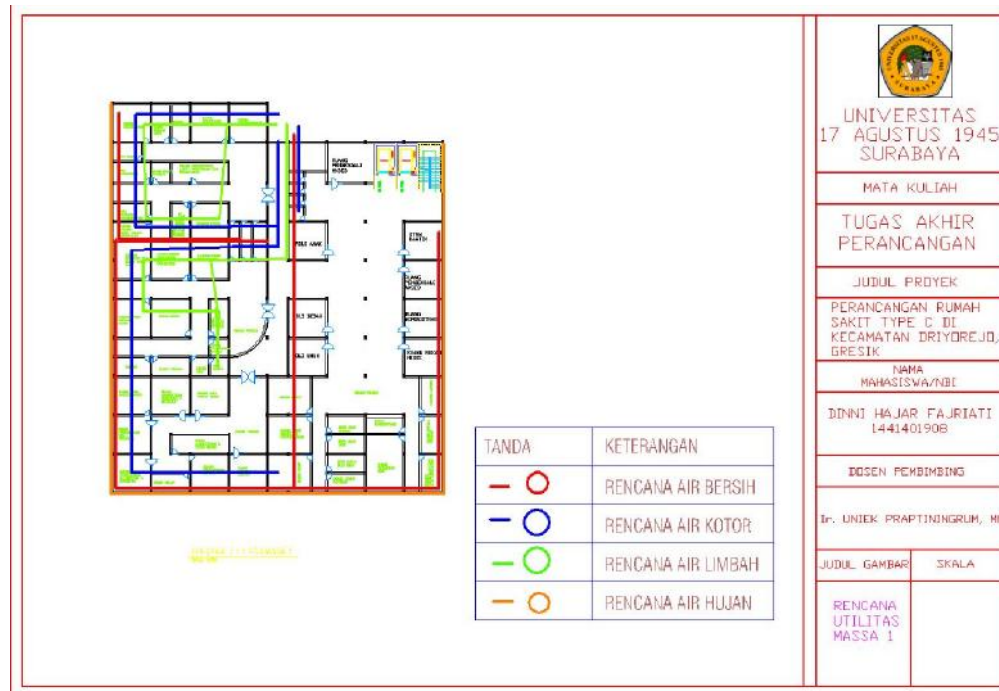

LAMPIRAN 45

RENCANA UTILITAS MASSA 1 LANTAI 3

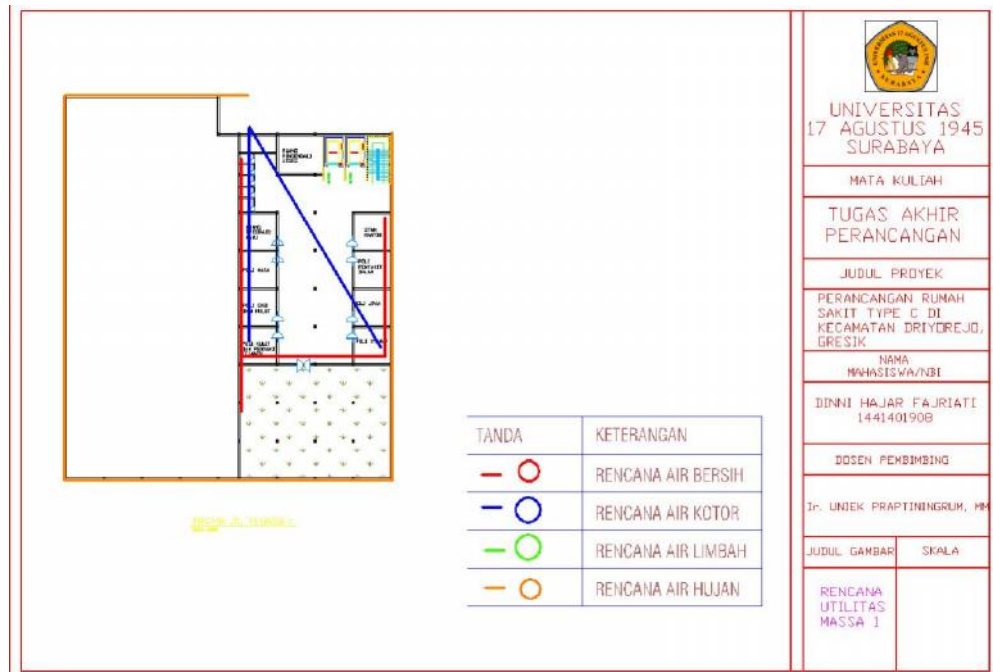

UNIVERSITAS
17 AGUSTUS 1945
SURABAYA

MATA KULIAH

TUGAS AKHIR
PERANCANGAN

JUDUL PROYEK

PERANCANGAN RUMAH
SAKIT TYPE C DI
KECAMATAN DRIYOREJO,
GRESIK

NAMA
MAHASISWA/NI

DINNI HAJAR FAJRIATI
1441401908

DOSEN PEMBIMBING

Dr. UNEK PRAPTININGRUH, MS

JUDUL GAMBAR

SKALA

RENCANA
UTILITAS
MASSA 1

LAMPIRAN 46

RENCANA UTILITAS MASSA 4 LANTAI 1

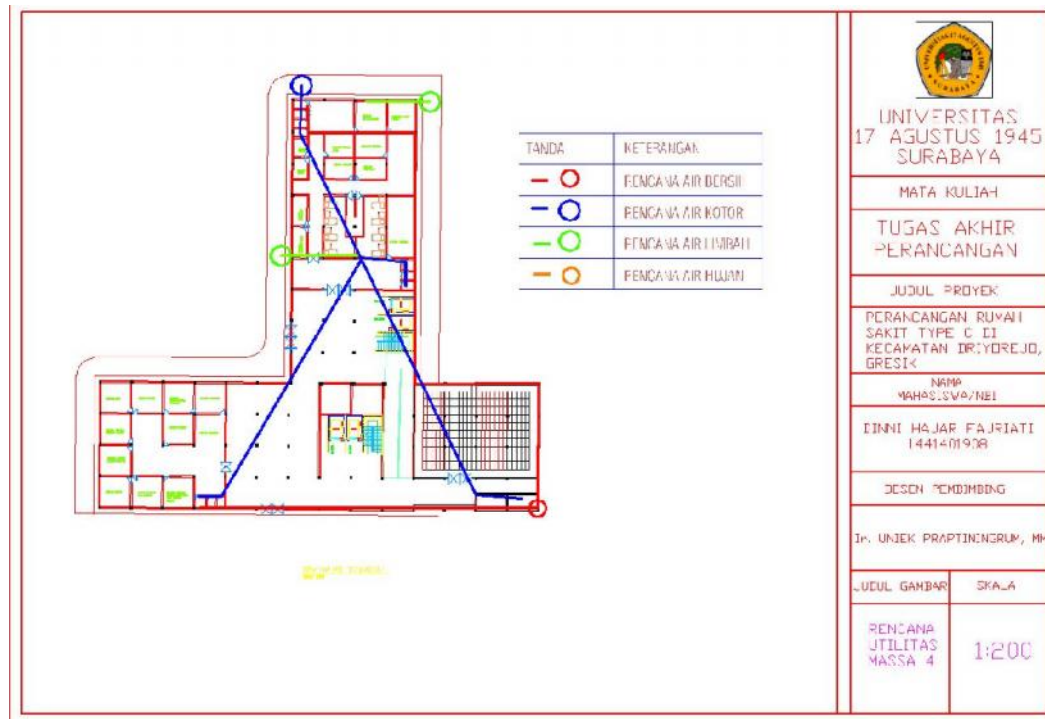

LAMPIRAN 47

RENCANA UTILITAS MASSA 4 LANTAI 2

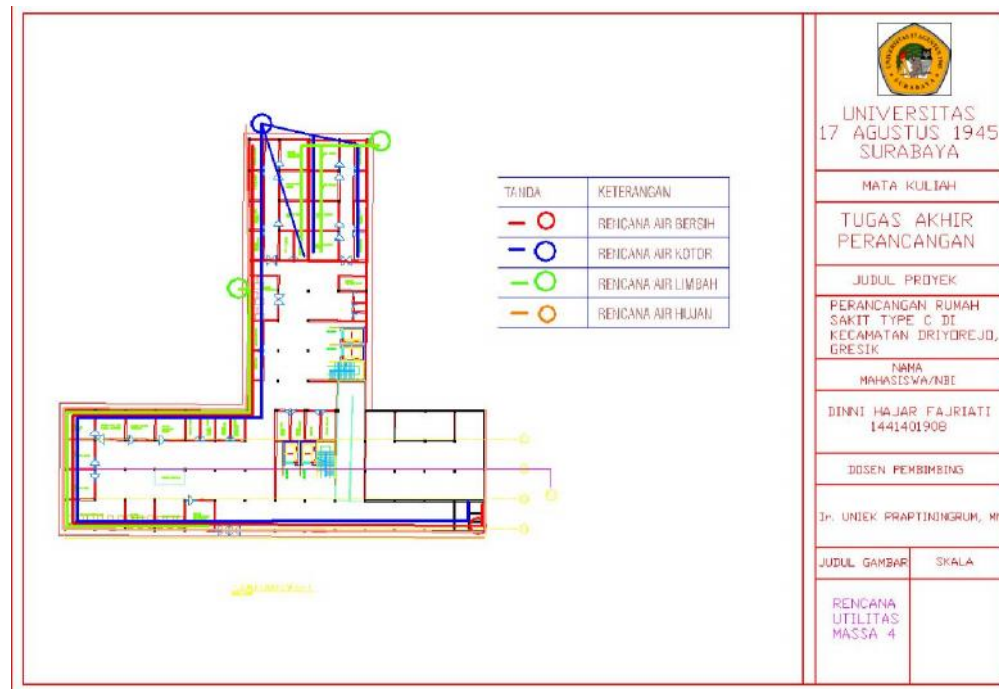

LAMPIRAN 48

EKSTERIOR



LAMPIRAN 49

INTERIOR

- Rawat inap kelas 3

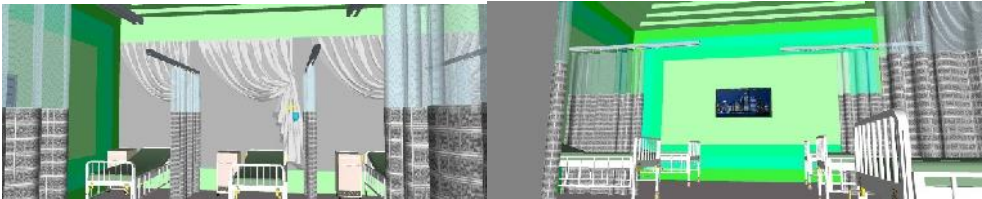

- Rawat inap kelas VIP



- Ruang tunggu poliklinik



LAMPIRAN 50

MAKET STUDY

