LAMPIRAN

Dipindai dengan CamScanner

LAMPIRAN

L1. Letter of Acceptance (LoA) Jurnal

Terbit *online* pada laman web jurnal : https://journal.universitaspahlawan.ac.id/index.php/jutin

Jurnal Teknik Industri Terintegrasi
(JUTIN)
Jl. Tuanku Tambusai No. 23 Bangkinang, Riau
| e-ISSN (Online) 2620-8962 |

LETTER OF ACCEPTANCE (LoA)
Nomor. 58042/JUTIN/TIN-FT/UPTT/V/2026

Dewan penyunting Jurnal JUTIN telah menerima artikel,

Nama	: Aris Fiatno, M.T
Jabatan	: Editor in Chief Jurnal Teknik Industri Terintegrasi (JUTIN)
Institusi	: Universitas Pahlawan Tuanku Tambusai
Terindeks	: Google Scholar, Portal Garuda, Crossref, SINTA (Grade 5)

Dengan ini menerangkan bahwa artikel dengan judul :

Penerapan Metode PDM dan PERT Pada Proyek Hotel Kelapa Gading Kota Jakarta

Nama	:	**M. Rizky Eko Yulianto[1]✉, Michella Beatrix[1]**
Asal Instansi	:	[(1)]Program Studi Teknik Sipil, Fakultas Teknik, Universitas 17 Agustus 1945 Surabaya

Menyatakan bahwa artikel tersebut **telah diproses** sesuai Prosedur Penulisan dan **akan publish** pada **Jurnal Teknik Industri Terintegrasi (JUTIN)** Volume 9 Nomor 2 Tahun 2026.

Demikian surat keterangan ini dibuat dan harap dipergunakan dengan sebaik-baiknya.

Bangkinang, 5 Mei 2026
Yang membuat pernyataan

JURNAL TEKNIK INDUSTRI TERINTEGRASI
JUTIN
UNIVERSITAS PAHLAWAN

Aris Fiatno, M.T

L2. Bukti Persentase Plagiarism Jurnal

605b01e645b95d08_Jurnal JUTIN M. Rizky Eko Yulianto

ORIGINALITY REPORT

17%
SIMILARITY INDEX

PRIMARY SOURCES

1	eprints.itn.ac.id Internet	190 words — 5%
2	journal.universitaspahlawan.ac.id Internet	80 words — 2%
3	repository.untag-sby.ac.id Internet	54 words — 1%
4	repository.uin-suska.ac.id Internet	39 words — 1%
5	Ricky Dwi Purwo Ngestiaji, Lila Ayu Ratna Winanda, Vega Aditama. "Analisa Penjadwalan Pada Pembangunan Tugu Alun-alun Kota Mojokerto Menggunakan Metode PERT", Seminar Nasional Teknik Sipil, 2025 Crossref	31 words — 1%
6	indojurnal.com Internet	28 words — 1%
7	www.accc.gov.au Internet	28 words — 1%
8	journal.lontaradigitech.com Internet	27 words — 1%
9	dspace.uii.ac.id Internet	17 words — < 1%
10	ejournal.unira.ac.id	

L3. Lembar Korespondensi Jurnal

Periode : Gasal/Genap th...2026

LEMBAR PUBLIKASI TUGAS AKHIR

Nama	:	M. Rizky Eko Yulianto
NBI / NIM	:	1932200091
Nomor WA	:	085163512939
Email	:	1932200091@surel.untag-sby.ac.id
Judul Publikasi	:	Penerapan Metode PDM dan PERT Pada Proyek Hotel Kelapa Gading Kota Jakarta
Pemilihan Publikasi	:	Seminar Nasional ☐ Seminar Internasional ☐
		Jurnal Nasional Terindeks ☑ S5 ☑ S4 ☐ S3 ☐ S2 ☐
		Jurnal Internasional ☐
		Media Massa ☐

PUBLIKASI SEMINAR

Tema/Judul Seminar	:	
Jenis Seminar	:	(Nasional/Internasional)
Judul Paper	:	
Tanggal Pelaksanaan	:	
Penyelenggara	:	

PUBLIKASI JURNAL ILMIAH

Nama Jurnal	:	Jurnal Teknik Industri Terintegrasi (JUTIN)
ISSN	:	2620-8962 (online)
Tahun	:	2026
Volume	:	Volume 9 Issue 2 2026
Nomor	:	Page 1745-1753
Penerbit	:	Jurnal Teknik Industri Terintegrasi (JUTIN)
DOI	:	https://doi.org/10.31004/jutin.v9i2.58092
Nama Penulis	:	1. M. Rizky Eko Yulianto
		2. Michella Beatrix
		3.
		4.

PUBLIKASI MEDIA MASSA

Nama Media Massa	:	Medium
Link Publikasi Media Massa	:	
Tanggal Terbit	:	3 Mei 2026

Page 1 of 2

LEMBAR BIMBINGAN PUBLIKASI ILMIAH

No	Tanggal	Uraian	Paraf
1	1 - 5 - 2026	Revisi sesuaikan :	
2	2 - 5 - 2026	Acc u/ submit.	

Disetujui oleh,
Koordinator Publikasi Tugas Akhir

Ir. Michella Beatrix, ST., MT.

L4. Bukti Persentase Plagiarism Tugas Akhir

0a5bf2dfde3c95b1_Penerapan Metode PDM dan PERT terhadap Biaya dan Waktu Pada Proyek Hotel Kelapa Gading Kota Jakarta

ORIGINALITY REPORT

18%
SIMILARITY INDEX

PRIMARY SOURCES

1	dspace.uii.ac.id Internet	1638 words — 6%
2	journal.literasisains.id Internet	383 words — 1%
3	repository.untag-sby.ac.id Internet	375 words — 1%
4	eprints.untirta.ac.id Internet	216 words — 1%
5	jurnal.untan.ac.id Internet	156 words — 1%
6	eprints.itn.ac.id Internet	138 words — 1%
7	etheses.uin-malang.ac.id Internet	130 words — < 1%
8	journal.universitassuryadarma.ac.id Internet	130 words — < 1%
9	repository.narotama.ac.id Internet	111 words — < 1%
10	repository.unbari.ac.id	

L5. Lembar Bimbingan & Persetujuan Sidang Tugas

PROGRAM STUDI TEKNIK SIPIL
FAKULTAS TEKNIK
UNIVERSITAS 17 AGUSTUS 1945 SURABAYA

LEMBAR BIMBINGAN & PERSETUJUAN DOSEN PEMBIMBING

Periode Semester Genap 2025/2026

Nama	:	M Rizky Eko Yulianto
NIM	:	1432200091
Alamat Rumah/Kost	:	Jl. Simo Pronajaya Gg VII no 19, Surabaya
Nomor HP/Whatsapp	:	085163512439
Dosen Pembimbing 1	:	Ir. Michella Beatrix, ST., MT
Dosen Pembimbing 2	:	-
Tanggal Pembekalan TA	:	Kamis, 29 Januari 2026

Publikasi Artikel Ilmiah			**Paraf Koor TA**
Nama Jurnal/Seminar	:	Jurnal Teknik Industri Terintegrasi	
Link Jurnal	:		
Tanggal Publish	:	9-5-2026	

Judul Tugas Akhir:

PENERAPAN METODE PDM DAN PERT TERHADAP BIAYA DAN WAKTU PADA PROYEK HOTEL LUMINOR KELAPA GADING KOTA JAKARTA

Dosen Pembimbing 1	Dosen Pembimbing 2	Persetujuan Koordinator TA
(Ir. Michella Beatrix, ST., MT)	*(Kosongkan Bila tidak ada pembimbing ke 2)* *(Nama Dosen Pembimbing 2)*	acc 12/5 **(Dr. Ir. Dika Ayu Safitri, ST., MT., Ph.D)**

Keterangan :
1. Bimbingan **WAJIB** dilakukan **minimal 2 minggu sekali**
2. Mahasiswa **WAJIB** sudah melakukan bimbingan dan publikasi jurnal / seminar nasional / internasional yang terakreditasi
3. Segala bentuk pelanggaran dapat dikenakan sanksi dari Program Studi Teknik Sipil Untag Surabaya

Mengetahui,
Ka. Program Studi Teknik Sipil

(Ir. Michella Beatrix, ST., MT.)

1

PROGRAM STUDI TEKNIK SIPIL
FAKULTAS TEKNIK
UNIVERSITAS 17 AGUSTUS 1945 SURABAYA

LEMBAR BIMBINGAN TUGAS AKHIR

Minggu	No	Tanggal	Uraian Perbaikan / Konsultasi	Paraf Dosen Pembimbing
Ke - 1 dan 2 Perkuliahan	1	7/02 2026	1. Melanjutkan penulisan Laporan TA 2. Analisis M.S. Project dilanjutkan	
	2	23/02 2026	1. Melanjutkan Analisis M.S. Project 2. Melanjutkan penulisan Laporan TA BAB 4	
	3	27/02 2026	1. Perbaiki penulisan daftar item pekerjaan menjadi tabel 2. Penulisan rumus PERT diperbaiki	
	4	10/04 2026	1. Angka perhitungan pada durasi dibulatkan 2. Lanjut penulisan sub bab pembahasan	
Ke - 3 dan 4 Perkuliahan	5	18/04 2026	1. Penulisan pembahasan dilengkapi 2. Kesimpulan dan saran dibuat akhir	
	6	6/5 2026	1. Buat grafik untuk penambahan biaya 2. Daftar lampiran 3. tuliskan sumber.	
			1. Asumsi perhitungan. Revision.	
Ke - 5 dan 6 Perkuliahan			Acc u/ ikut sidang 12/5 '26.	
Ke - 7 dan 8 Perkuliahan				

2

L6. Lembar Revisi Sidang Seminar Hasil

Lampiran 3

PROGRAM STUDI S1 TEKNIK SIPIL
FAKULTAS TEKNIK
UNIVERSITAS 17 AGUSTUS 1945 SURABAYA
Jl. Semolowaru No. 45, Surabaya 60118
Homepage : www.sipil.untag-sby.ac.id Email : sipil@untag-sby.ac.id

PERINTAH REVISI SIDANG TUGAS AKHIR (SESI 2)
TAHUN AKADEMIK GENAP 2025/2026

Yang bertandatangan di bawah ini, Dosen Penguji Sidang Tugas Akhir (TA) **pada tanggal Selasa, 02 Juni 2026** dari Mahasiswa Program Studi Teknik Sipil :
Nama Mahasiswa : M Rizky Eko Yulianto
NBI/NIM : 1432200091
Judul : Penerapan Metode PDM dan PERT Terhadap Biaya dan Waktu Pada Proyek Hotel Kelapa Gading Kota Jakarta

Memerintahkan untuk memperbaiki dokumen Tugas Akhir (TA) Sebagai berikut :

No	URAIAN PERBAIKAN	PARAF DOSEN (setelah perbaikan)
	Sesuaikan dengan catatan dr dosen. penguji	22/6/26

Dari Sidang Tugas Akhir yang telah dilakukan maka mahasiswa dinyatakan:

- [ ] : Lulus tanpa perbaikan
- [x] : Lulus dengan perbaikan
- [ ] : Dilakukan Sidang TA ulang

(Dosen Penguji dapat memberikan tanda centang (√) pada kotak yang tersedia)

Surabaya, **02 Juni 2026**
Penguji,

(Ir. Michella Beatrix, S.T., M.T.)

Lampiran 3

PROGRAM STUDI S1 TEKNIK SIPIL
FAKULTAS TEKNIK
UNIVERSITAS 17 AGUSTUS 1945 SURABAYA

Jl. Semolowaru No. 45, Surabaya 60118
Homepage : www.sipil.untag-sby.ac.id Email : sipil@untag-sby.ac.id

PERINTAH REVISI SIDANG TUGAS AKHIR (SESI 2)
TAHUN AKADEMIK GENAP 2025/2026

Yang bertandatangan di bawah ini, Dosen Penguji Sidang Tugas Akhir (TA) **pada tanggal Selasa, 02 Juni 2026** dari Mahasiswa Program Studi Teknik Sipil :

Nama Mahasiswa : M Rizky Eko Yulianto
NBI/NIM : 1432200091
Judul : Penerapan Metode PDM dan PERT Terhadap Biaya dan Waktu Pada Proyek Hotel Kelapa Gading Kota Jakarta

Memerintahkan untuk memperbaiki dokumen Tugas Akhir (TA) Sebagai berikut :

No	URAIAN PERBAIKAN	PARAF DOSEN (setelah perbaikan)
1.	Sampai bab 1, semuanya tidak bolak-balik. ✓	
2.	Apakah indirect cost bisa lebih detail? ✓	
3.	batasan grafik/kurva akhir. ✓	
4.	hal 96 pakai equation ✓	
5.	Nama disamarkan !	
6.	Perhitungan biaya.	
7.	hal 95 → 423 ? ✓	
8.	Kenapa Ada BCWP - BCWS. ? ✓	

Dari Sidang Tugas Akhir yang telah dilakukan maka mahasiswa dinyatakan:

- [x] : Lulus tanpa perbaikan
- [√] : Lulus dengan perbaikan
- [ ] : Dilakukan Sidang TA ulang

(Dosen Penguji dapat memberikan tanda centang (√) pada kotak yang tersedia)

Surabaya, **02 Juni 2026**
Penguji,

(Ir. Masca Indra Triana, S.T., M.T., M.S.M.)

Lampiran 3

PROGRAM STUDI S1 TEKNIK SIPIL
FAKULTAS TEKNIK
UNIVERSITAS 17 AGUSTUS 1945 SURABAYA
Jl. Semolowaru No. 45, Surabaya 60118
Homepage : www.sipil.untag-sby.ac.id Email : sipil@untag-sby.ac.id

PERINTAH REVISI SIDANG TUGAS AKHIR (SESI 2)
TAHUN AKADEMIK GENAP 2025/2026

Yang bertandatangan di bawah ini, Dosen Penguji Sidang Tugas Akhir (TA) pada tanggal **Selasa, 02 Juni 2026** dari Mahasiswa Program Studi Teknik Sipil :

Nama Mahasiswa : M Rizky Eko Yulianto
NBI/NIM : 1432200091
Judul : Penerapan Metode PDM dan PERT Terhadap Biaya dan Waktu Pada Proyek Hotel Kelapa Gading Kota Jakarta

Memerintahkan untuk memperbaiki dokumen Tugas Akhir (TA) Sebagai berikut :

No	URAIAN PERBAIKAN	PARAF DOSEN (setelah perbaikan)
	- Bab baru di hal. gasijel - Tampilkan analisa dg excel PDM & PERT	

Dari Sidang Tugas Akhir yang telah dilakukan maka mahasiswa dinyatakan:

- [ ] : Lulus tanpa perbaikan
- [x] : Lulus dengan perbaikan
- [ ] : Dilakukan Sidang TA ulang

(Dosen Penguji dapat memberikan tanda centang (√) pada kotak yang tersedia)

Surabaya, **02 Juni 2026**
Penguji,

(Ir. Gede Sarya, MT.)

L7. Artikel Media Massa

5/7/26, 4:59 PM Study Finds Construction Project Schedules Often Unrealistic, PDM–PERT Methods Offer Solution | by M. Rizky Eko Yulianto | ...

Medium Search Get app Write

Study Finds Construction Project Schedules Often Unrealistic, PDM–PERT Methods Offer Solution

M. Rizky Eko Yulianto 2 min read · 5 days ago

Illustration of Construction Project Planning and Scheduling

Jakarta — Construction project delays remain a major issue in Indonesia's development sector. A recent study indicates that more than 40% of projects experience time deviations, leading to cost overruns and reduced project performance.

Research conducted by M. Rizky Eko Yulianto and Michella Beatrix analyzed scheduling in the Kelapa Gading Hotel construction project in Jakarta. The study highlights the limitations of conventional scheduling methods in addressing project complexity and uncertainty.

The findings show that the project duration using the Precedence Diagram Method (PDM) is 423 days, which is 10 days longer than the initial 413-day plan developed using traditional approaches.

Just start writing.
It's a perfect day to publish on Medium.
Try it now

Furthermore, analysis using the Program Evaluation and Review Technique (PERT) reveals that the probability of completing the project within the original schedule is only 19.49%. This indicates that the initial schedule was overly optimistic and did not reflect actual project conditions.

The study also found varying levels of uncertainty across project activities. Piling work showed the highest standard deviation, indicating a higher risk of delay, while concrete casting activities exhibited relatively low variation.

Additionally, simulation results indicate that extending the project duration to approximately 450 days increases the probability of completion to over 99%, underscoring the importance of probabilistic approaches in project scheduling.

The study concludes that integrating PDM and PERT methods can produce more accurate and realistic schedules, while also supporting effective time control and critical path identification.

These findings are expected to serve as a reference for construction practitioners in improving project planning and control, particularly in complex projects.

By: M. Rizky Eko Yulianto
Civil Engineering Student, University of 17 Agustus 1945 Surabaya

Construction Mangement

Written by M. Rizky Eko Yulianto
0 followers · 1 following
Edit profile
Civil Engineering Student at Universitas 17 Agustus 1945 Surabaya

L8. Surat Tugas Prodi

Program Studi S1 Teknik Sipil

Fakultas Teknik

Universitas 17 Agustus 1945 Surabaya

Alamat : Jl. Semolowaru No. 45 Surabaya 60118

Homepage : www.sipil.untag-sby.ac.id E-mail : sipil@untag-sby.ac.id

Nomor : 0166/K/TS/V/2026

Lamp. : 1 berkas

Perihal : ***Permohonan Surat Tugas Panitia Kegiatan Civil Mini Expo Semester Genap 2025/2026***

Kepada : Yth. Dekan Fakultas Teknik
Universitas 17 Agustus 1945
S u r a b a y a

Dengan Hormat,

Sehubungan dengan akan dilaksanakan Kegiatan Civil Mini Expo: *Together We Build, Together We Grow* Periode Genap 2025/2026 bagi Mahasiswa Program Studi Teknik Sipil Universitas 17 Agustus 1945 Surabaya dengan tema: "*Together We Build, Together We Grow*", maka kami selaku Ka. Prodi Teknik Sipil ingin mengajukan Surat Tugas untuk Panitia dari kegiatan tersebut. Adapun jadwal pelaksanaan Kegiatan Civil Mini Expo: *Together We Build, Together We Grow* Periode Genap 2025/2026 sebagai berikut :

Hari/tanggal	: Selasa, 09 Juni 2026
Waktu	: 07.00 – 13.00 WIB
Tempat	: Plaza Proklamasi Gedung Graha Wiyata Universitas 17 Agustus 1945 Surabaya

Demikian surat permohonan ini kami buat, atas perkenan dan juga kerja samanya diucapkan terimakasih

Surabaya, 18 Mei 2026
Ka. Prodi Teknik Sipil

Ir. Michella Beatrix, ST., MT
NPP. 2043F.15.0660

Tembusan:
- Arsip

Lampiran 1
Nomor : 0166/K/TS/V/2026
Perihal : Permohonan Surat Tugas Panitia Kegiatan

Daftar Nama Panitia Civil Mini Expo
Periode Genap 2025/2026
Program Studi Teknik Sipil
Universitas 17 Agustus 1945 Surabaya

Periode/Tanggal : 09 Juni 2026

Nama	NPP/NBI	Struktur Panitia
Ir. Michella Beatrix, ST., MT	(2043F.15.0660)	Penanggungjawab Umum
Dr. Ir. Dika Ayu Safitri, ST., MT., Ph.D	(20430.15.0655)	Pembimbing HIMASIPTA
Mochamad Firmansyah, ST., MT	(20430.24.0894)	Dosen Pembimbing Kegiatan
Riska Carollina, SE	(23.8690)	Admin Pelaksana
Riki Saputra	(1432400071)	Penanggung Jawab
Andrian Vito Ramanda Mangambali	(1432400061)	Ketua Pelaksana
Franzeska Dekasi Tunti	(1432500037)	Sekretaris
Yulistiya Rafa Aurelia Cinta	(1432500074)	Bendahara
Azzahra Chelsea Putri Andhika	(1432400062)	Sie Acara
Sodiq Cahyo Utomo	(1432400112)	
Naela Deliva Putri Haydi	(1432400049)	
Frendy Ogul Prananta	(1432500112)	
Naufal Hidayattullah	(1432400047)	Sie Humas
Virgia Ayung Pratama	(1432400069)	Sie Pubdekdok
Ela Ruslina Nofita	(1432400030)	
Muchamad Noor Wahyu Alam	(1432400107)	Sie Perkap
Bimantara Muslim Murtadha Saraswo	(1432500014)	
Griya Grefitriatsyah	(1432500067)	
Rendy Putra Mangambali	(1432400060)	Sie Konsumsi
Rifdah Ajeng Fauziah	(1432500090)	
Aldi Bayu Winata	(1432500026)	Sie Keamanan
Ignasius Elfridi Voin	(1432400065)	
Nawfal Akbar Maulana	(1432500094)	
Erwansyah	1432200131	Presenter Bidang Transportasi
Brayen Okdevender	1432200124	
Adi Mas Cahyo	1432200025	
Mahmud Dwi Wardoyo	1432200041	Presenter Bidang Hidroteknik
Agus Sinario	1432200006	

Nama	NPP/NBI	Struktur Panitia
Eko Saputra Ramadhan	1432200028	Presenter Bidang Hidroteknik
Rendy Cahyo Utomo	1432200095	Presenter Bidang Struktur
Yusaq Bahyu Saputra	1432200102	
Fatih Nur Rahmawan	1432200077	
Muhammad Rizky Eko Yulianto	1432200091	Presenter Bidang Manajemen Konstruksi
Moch Iqbal Arifqi Al Firdaussyah	1432200035	
Arif Wahyu Pratama	1432200098	
Divia Rahma Putri	1432200113	Presenter Bidang Geoteknik
Satria Jiro Jovian	1432200100	
Ahmad Choirun Nidak	1432200021	

Surabaya, 18 Mei 2026
Ka. Prodi Teknik Sipil

Ir. Michella Beatrix, ST., MT
NPP. 2043F.15.0660

L9. Hasil Olahan Ms. Project

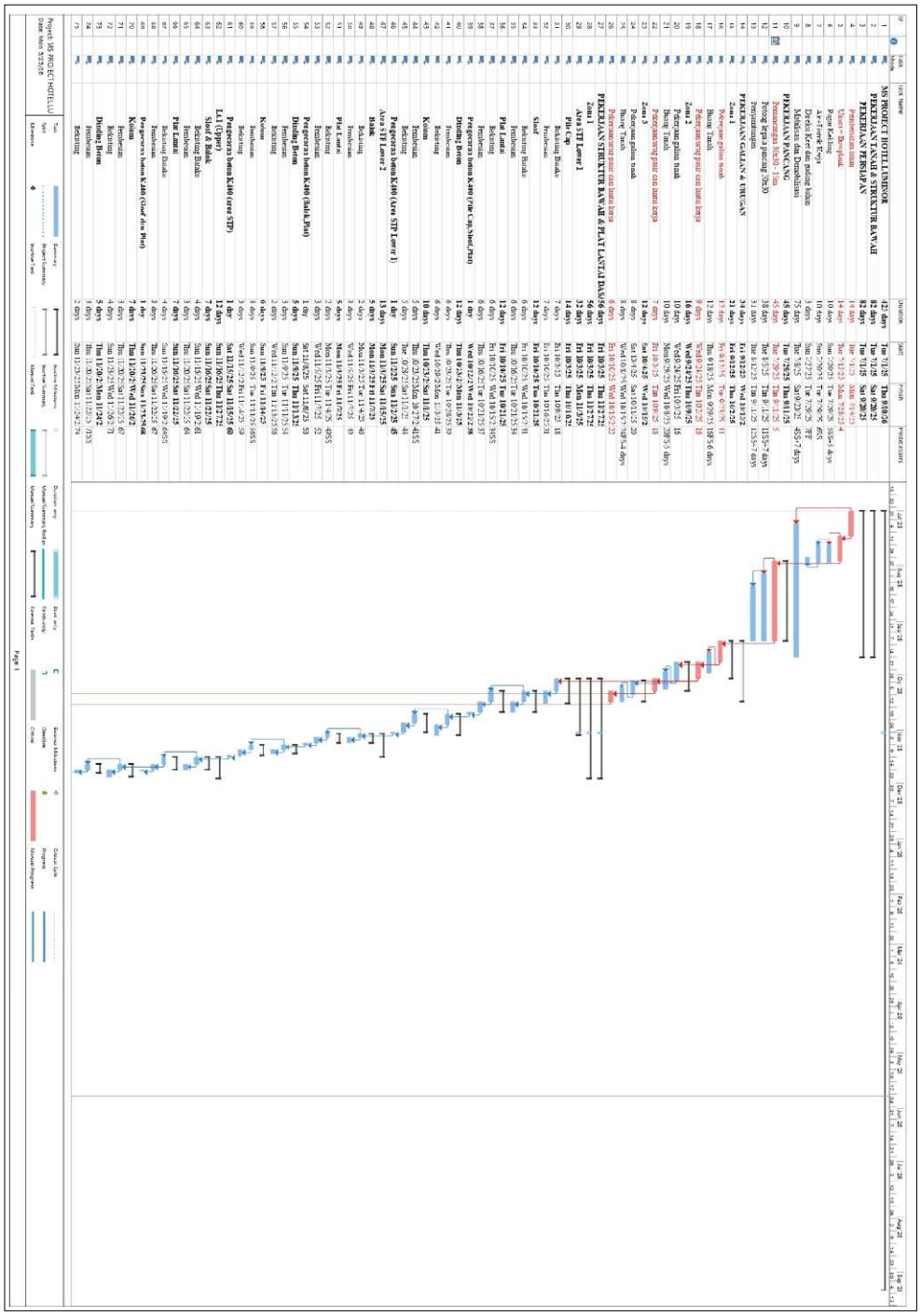

ID	Task Mode	Task Name	Duration	Start	Finish	Predecessors
1		**MS PROJECT HOTEL LUMINOR**	**421 days**	**Tue 7/1/25**	**Tue 8/18/26**	
2		**PEKERJAAN TANAH & STRUKTUR BAWAH**	**82 days**	**Tue 7/1/25**	**Sat 9/20/25**	
3		**PEKERJAAN PERSIAPAN**	**82 days**	**Tue 7/1/25**	**Sat 9/20/25**	
4		Mobilisasi Peralatan	11 days	Tue 7/1/25	Mon 7/14/25	
5		Unsur Dummy	14 days	Tue 7/15/25	Mon 7/28/25	4
6		Pagar Keliling	10 days	Sun 7/20/25	Tue 7/30/25	5SS+5 days
7		As+Titik Ruang	10 days	Sun 7/20/25	Tue 7/30/25	6SS+5 days
8		Direksi Keet dan pulang bahan	3 days	Sun 7/27/25	Tue 7/29/25	7FF
9		Mobilisasi dan Demobilisasi	5 days	Tue 7/8/25	Sat 9/23/25	4SS+7 days
10		**PEKERJAAN PASANG BOUWPLANK**	**45 days**	**Tue 7/29/25**	**Mon 9/1/25**	5
11		Pasang kayu a patung (20x30)	38 days	Tue 8/5/25	Tue 9/12/25	11SS+7 days
12		Pengantungan	31 days	Sun 8/17/25	Tue 9/12/25	12SS+7 days
13		**PEKERJAAN GALIAN & URUGAN**	**34 days**	**Fri 9/12/25**	**Wed 10/22/25**	
14		Zona 1	21 days	**Fri 9/12/25**	**Thu 10/2/25**	
15		Bersih Tanah	11 days	Fri 9/12/25	Mon 9/22/25	15FS+6 days
16		Pekerjaan galian tanah	12 days	Thu 9/18/25	Mon 9/29/25	16FS+6 days
17		Pekerjaan urug pasir cara tiang kerja	9 days	Wed 9/24/25	Tue 10/7/25	18
18		**Zona 2**	**10 days**	**Wed 9/24/25**	**Thu 10/9/25**	
19		Pekerjaan galian tanah	10 days	Wed 9/24/25	Fri 10/3/25	15
20		Bersih Tanah	10 days	Mon 9/29/25	Wed 10/15/25	20FS-5 days
21		Pekerjaan urug pasir cara tiang kerja	10 days	Fri 10/3/25	Thu 10/16/25	18
22		**Zona 3**	**12 days**	**Fri 10/3/25**	**Wed 10/15/25**	
23		Pekerjaan galian tanah	12 days	Fri 10/3/25	Sat 10/18/25	20
24		Bersih Tanah	8 days	Wed 10/15/25	Wed 10/22/25	24FS-5 days
25		Pekerjaan urug pasir cara tiang kerja	6 days	Fri 10/17/25	Wed 10/22/25	22
26		**PEKERJAAN STRUKTUR BAWAH & PLAT LANTAI DASAR**	**56 days**	**Fri 10/3/25**	**Thu 12/17/25**	
27		**Zona 1**	**56 days**	**Fri 10/3/25**	**Thu 12/17/25**	
28		**Zona 1 STP Lantai 1**	**55 days**	**Fri 10/3/25**	**Thu 12/11/25**	
29		**Pile Cap**	**14 days**	**Fri 10/3/25**	**Thu 10/16/25**	
30		Bekisting Bualu	7 days	Fri 10/3/25	Thu 10/9/25	18
31		Besitemen	7 days	Fri 10/10/25	Thu 10/16/25	31
32		Sloof	13 days	**Fri 10/10/25**	**Tue 10/21/25**	
33		Bekisting Bualu	6 days	Fri 10/10/25	Wed 10/15/25	34
34		Besitemen	6 days	Fri 10/10/25	Wed 10/15/25	31
35		Plat Lantai	**12 days**	**Fri 10/10/25**	**Tue 10/21/25**	
36		Bekisting	6 days	Fri 10/10/25	Wed 10/15/25	34
37		Besitemen	6 days	Fri 10/10/25	Wed 10/15/25	36
38		Pengecoran beton K400 (Pile Cap, Sloof, Plat)	**1 day**	**Wed 10/22/25**	**Wed 10/22/25**	38
39		Diuntung Beton	**12 days**	**Thu 10/23/25**	**Mon 11/3/25**	
40		Besitemen	6 days	Thu 10/23/25	Wed 10/29/25	39
41		Bekisting	6 days	Wed 10/29/25	Tue 11/4/25	41
42		Besitemen	**10 days**	**Thu 10/23/25**	**Sat 11/1/25**	
43		Kolom	5 days	Thu 10/23/25	Tue 10/28/25	41SS+4 days
44		Besitemen	5 days	Tue 10/28/25	Sun 11/2/25	44
45		Bekisting	5 days	Tue 10/28/25	Sun 11/2/25	44
46		Pengecoran beton K400 (Lere STP Lantai 1)	**1 day**	**Sun 11/2/25**	**Sun 11/2/25**	45
47		**Atap STP Lantai 2**	**15 days**	**Mon 11/3/25**	**Sun 11/23/25**	
48		**Balok**	**5 days**	**Mon 11/3/25**	**Fri 11/7/25**	
49		Bekisting	2 days	Mon 11/3/25	Tue 11/4/25	46
50		Besitemen	3 days	Wed 11/5/25	Fri 11/7/25	49
51		Plat Lantai	5 days	Mon 11/10/25	Fri 11/14/25	49SS
52		Bekisting	3 days	Mon 11/10/25	Tue 11/12/25	49SS
53		Besitemen	2 days	Wed 11/12/25	Thu 11/13/25	52
54		Pengecoran beton K400 (balok,Plat)	1 day	Sat 11/15/25	Sat 11/15/25	53
55		**Dinding Beton**	**5 days**	**Sun 11/9/25**	**Thu 11/13/25**	
56		Besitemen	3 days	Sun 11/9/25	Tue 11/11/25	54
57		Bekisting	2 days	Wed 11/12/25	Thu 11/13/25	56
58		Kolom	5 days	Sun 11/16/25	Fri 11/21/25	55SS
59		Besitemen	3 days	Sun 11/16/25	Tue 11/18/25	58
60		Bekisting	3 days	Wed 11/19/25	Fri 11/21/25	59
61		Pengecoran beton K400 (area STP)	**1 day**	**Sat 11/15/25**	**Sat 11/15/25**	**60**
62		**L.1 (Upper)**	**12 days**	**Sun 11/16/25**	**Thu 11/27/25**	
63		Sloof & Balok	7 days	Sun 11/16/25	Sun 11/23/25	61
64		Bekisting Bualu	5 days	Sun 11/16/25	Wed 11/19/25	61
65		Besitemen	5 days	Sun 11/16/25	Wed 11/19/25	64
66		Plat Lantai	7 days	Sun 11/16/25	Sun 11/23/25	61
67		Bekisting Bualu	4 days	Sun 11/16/25	Thu 11/20/25	66SS
68		Besitemen	3 days	Thu 11/20/25	Sun 11/23/25	67
69		Pengecoran beton K400 (Sloof dan Plat)	1 day	Sun 11/23/25	Sun 11/23/25	**68**
70		**Kolom**	7 days	Thu 11/20/25	Wed 11/26/25	
71		Bekisting	5 days	Thu 11/20/25	Tue 11/25/25	67
72		Besitemen	4 days	Sun 11/23/25	Wed 11/26/25	71
73		**Dinding Beton**	5 days	Thu 11/20/25	Mon 11/24/25	
74		Besitemen	3 days	Thu 11/20/25	Sun 11/22/25	73SS
75		Bekisting	2 days	Sun 11/23/25	Mon 11/24/25	74

ID	Task Mode	Task Name	Duration	Start	Finish	Predecessors
76		**Tangga STP**	**4 days**	**Sun 11/23/25**	**Wed 11/26/2**	
77		Pembesian	2 days	Sun 11/23/25	Mon 11/24/2	74
78		Bekisting	2 days	Tue 11/25/25	Wed 11/26/2	77
79		**Pengecoran beton K400 (Kolom,Wall,Tangga)**	**1 day**	**Thu 11/27/2**	**Thu 11/27/25**	**78**
80		**Zona 2**	**31 days**	**Fri 10/10/25**	**Sun 11/9/25**	
81		**Pile Cap**	**14 days**	**Fri 10/10/25**	**Thu 10/23/2**	
82		Bekisting Batako	7 days	Fri 10/10/25	Thu 10/16/25	22
83		Pembesian	7 days	Fri 10/17/25	Thu 10/23/25	82
84		**Sloof**	**14 days**	**Fri 10/17/25**	**Thu 10/30/25**	
85		Bekisting Batako	7 days	Fri 10/17/25	Thu 10/23/25	83
86		Pembesian	7 days	Fri 10/24/25	Thu 10/30/25	85
87		**Plat Lantai**	**10 days**	**Fri 10/17/25**	**Sun 10/26/25**	
88		Bekisting Batako	5 days	Fri 10/17/25	Tue 10/21/25	83SS
89		Pembesian	5 days	Wed 10/22/2	Sun 10/26/25	88
90		**Pengecoran beton K400 (Pile Cap,Sloof,Plat)**	**1 day**	**Mon 10/27/2**	**Mon 10/27/25**	**89**
91		**Kolom**	**8 days**	**Tue 10/28/2**	**Tue 11/4/25**	
92		Pembesian	4 days	Tue 10/28/25	Fri 10/31/25	90
93		Bekisting	4 days	Sat 11/1/25	Tue 11/4/25	92
94		**Dinding Beton**	**12 days**	**Tue 10/28/2**	**Sat 11/8/25**	
95		Pembesian	6 days	Tue 10/28/25	Sun 11/2/25	92SS
96		Bekisting	6 days	Mon 11/3/25	Sat 11/8/25	95
97		**Pengecoran beton K400 (Kolom,Wall)**	**1 day**	**Sun 11/9/25**	**Sun 11/9/25**	**96**
98		**Zona 3**	**32 days**	**Thu 10/16/2**	**Sun 11/16/25**	
99		**GWT**	**32 days**	**Thu 10/16/2**	**Sun 11/16/25**	
100		**Pile Cap**	**14 days**	**Thu 10/16/2**	**Wed 10/29/2**	
101		Bekisting Batako	7 days	Thu 10/16/25	Wed 10/22/25	26
102		Pembesian	7 days	Thu 10/23/25	Wed 10/29/2	101
103		**Sloof**	**12 days**	**Thu 10/23/2**	**Mon 11/3/25**	
104		Bekisting Batako	6 days	Thu 10/23/25	Tue 10/28/25	101
105		Pembesian	6 days	Wed 10/29/2	Mon 11/3/25	104
106		**Plat Lantai**	**12 days**	**Thu 10/23/2**	**Mon 11/3/25**	
107		Bekisting Batako	6 days	Thu 10/23/25	Tue 10/28/25	104SS
108		Pembesian	6 days	Wed 10/29/2	Mon 11/3/25	107
109		**Pengecoran beton K400 (Pile Cap,Sloof,Plat)**	**1 day**	**Tue 11/4/25**	**Tue 11/4/25**	**108**
110		**Kolom**	**10 days**	**Wed 11/5/25**	**Fri 11/14/25**	
111		Pembesian	5 days	Wed 11/5/25	Sun 11/9/25	109
112		Bekisting	5 days	Mon 11/10/2	Fri 11/14/25	111
113		**Dinding Beton**	**12 days**	**Wed 11/5/25**	**Sun 11/16/25**	
114		Pembesian	6 days	Wed 11/5/25	Mon 11/10/2	111SS
115		Bekisting	6 days	Tue 11/11/25	Sun 11/16/25	114
116		**Tangga GWT**	**4 days**	**Tue 11/11/2**	**Fri 11/14/25**	
117		Pembesian	2 days	Tue 11/11/25	Wed 11/12/2	114
118		Bekisting	2 days	Thu 11/13/25	Fri 11/14/25	117
119		**Pengecoran beton K400 (Kolom,Wall,Tangga)**	**1 day**	**Sat 11/15/25**	**Sat 11/15/25**	**118**
120		**PEKERJAAN STRUKTUR ATAS LT 2**	**35 days**	**Mon 11/10/2**	**Sun 12/14/25**	
121		**Zona 1**	**17 days**	**Fri 11/28/25**	**Sun 12/14/25**	
122		**Balok**	**7 days**	**Fri 11/28/25**	**Thu 12/4/25**	
123		Bekisting	3 days	Fri 11/28/25	Sun 11/30/25	79
124		Pembesian	4 days	Mon 12/1/25	Thu 12/4/25	123
125		**Plat Lantai**	**7 days**	**Fri 11/28/25**	**Thu 12/4/25**	
126		Bekisting	3 days	Fri 11/28/25	Sun 11/30/25	123SS
127		Pembesian	4 days	Mon 12/1/25	Thu 12/4/25	126
128		**Dinding Beton**	**5 days**	**Mon 12/1/25**	**Fri 12/5/25**	
129		Pembesian	3 days	Mon 12/1/25	Wed 12/3/25	126
130		Bekisting	2 days	Thu 12/4/25	Fri 12/5/25	129
131		**Pengecoran beton K400 (Balok,Plat, Wall)**	**1 day**	**Sat 12/6/25**	**Sat 12/6/25**	**130**
132		**Kolom Lt.2 - Lt.3**	**7 days**	**Sun 12/7/25**	**Sat 12/13/25**	
133		Pembesian	4 days	Sun 12/7/25	Wed 12/10/2	131
134		Bekisting	3 days	Thu 12/11/25	Sat 12/13/25	133
135		**Pengecoran beton K400 (kolom)**	**1 day**	**Sun 12/14/25**	**Sun 12/14/25**	**134**
136		**Zona 2**	**16 days**	**Mon 11/10/2**	**Tue 11/25/25**	
137		**Balok**	**7 days**	**Mon 11/10/2**	**Sun 11/16/25**	
138		Bekisting	3 days	Mon 11/10/2	Wed 11/12/2	97
139		Pembesian	4 days	Thu 11/13/25	Sun 11/16/25	138
140		**Plat Lantai**	**7 days**	**Mon 11/10/2**	**Sun 11/16/25**	
141		Bekisting	3 days	Mon 11/10/2	Wed 11/12/2	138SS
142		Pembesian	4 days	Thu 11/13/25	Sun 11/16/25	141
143		**Pengecoran beton K400 (Balok,Plat)**	**1 day**	**Mon 11/17/2**	**Mon 11/17/2**	**142**
144		**Kolom Lt.2 - Lt.3**	**7 days**	**Tue 11/18/2**	**Mon 11/24/2**	
145		Pembesian	4 days	Tue 11/18/25	Fri 11/21/25	143
146		Bekisting	3 days	Sat 11/22/25	Mon 11/24/2	145
147		**Pengecoran beton K400 (kolom)**	**1 day**	**Tue 11/25/25**	**Tue 11/25/25**	**146**
148		**Zona 3**	**17 days**	**Sun 11/16/25**	**Tue 12/2/25**	
149		**Balok**	**12 days**	**Sun 11/16/25**	**Thu 11/27/25**	
150		Bekisting	6 days	Sun 11/16/25	Fri 11/21/25	119

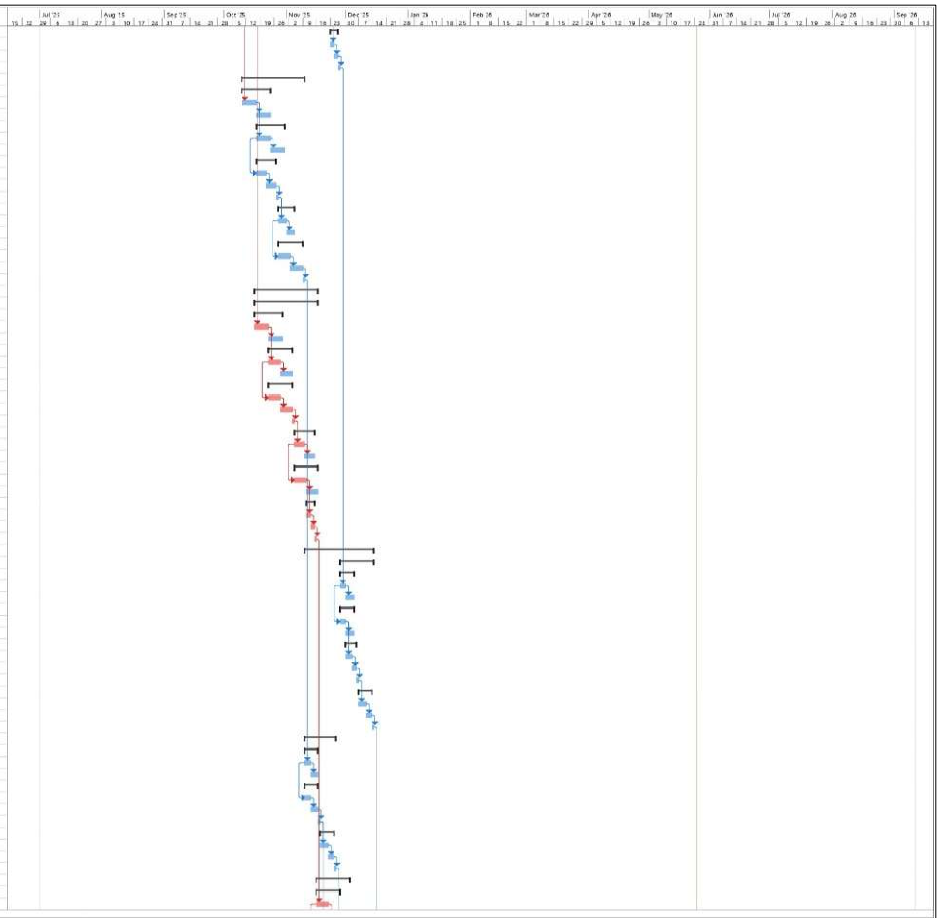

Project: MS PROJECTHOTEL LU
Date: Mon 5/05/26

Task | Split | Milestone | Summary | Project Summary | Inactive Task | Inactive Milestone | Inactive Summary | Manual Task | Duration only | Manual Summary Rollup | Manual Summary | Start only | Finish only | Internal Tasks | External Milestone | Deadline | Critical | Critical Split | Progress | Manual Progress

ID	Task Mode	Task Name	Duration	Start	Finish	Predecessors
151		Pembesian	6 days	Sat 11/22/25	Thu 11/27/25	139
152		**Flat Lantai**	**8 days**	**Sun 11/16/25**	**Sun 11/23/25**	
153		Bekisting	4 days	Sun 11/16/25	Wed 11/19/25	139SS
154		Pembesian	4 days	Thu 11/20/25	Sun 11/23/25	153
155		**Pengecoran beton K400 (Balok,Plat)**	**1 day**	**Mon 11/24/25**	**Mon 11/24/25**	154
156		**Kolom Lt.2 - Lt.3**	**7 days**	**Tue 11/25/25**	**Mon 12/1/25**	
157		Pembesian	4 days	Tue 11/25/25	Fri 11/28/25	155
158		Bekisting	3 days	Sat 11/29/25	Mon 12/1/25	157
159		**Pengecoran beton K400 (Kolom)**	**1 day**	**Tue 12/2/25**	**Tue 12/2/25**	**158**
160		**PEKERJAAN STRUKTUR ATAS LT 3**	**33 days**	**Wed 11/26/25**	**Tue 12/30/25**	
161		**Zona 1**	**16 days**	**Mon 12/15/25**	**Tue 12/30/25**	
162		**Balok**	**7 days**	**Mon 12/15/25**	**Sun 12/21/25**	
163		Bekisting	3 days	Mon 12/15/25	Wed 12/17/25	135
164		Pembesian	4 days	Thu 12/18/25	Sun 12/21/25	163
165		**Flat Lantai**	**7 days**	**Mon 12/15/25**	**Sun 12/21/25**	
166		Bekisting	3 days	Mon 12/15/25	Wed 12/17/25	163SS
167		Pembesian	4 days	Thu 12/18/25	Sun 12/21/25	166
168		**Pengecoran beton K400 (Balok,Plat, Wall)**	**1 day**	**Mon 12/22/25**	**Mon 12/22/25**	**167**
169		**Kolom Lt.3 - Lt.4**	**7 days**	**Tue 12/23/25**	**Mon 12/29/25**	
170		Pembesian	4 days	Tue 12/23/25	Fri 12/26/25	168
171		Bekisting	3 days	Sat 12/27/25	Mon 12/29/25	170
172		**Pengecoran beton K400 (kolom)**	**1 day**	**Tue 12/30/25**	**Tue 12/30/25**	**171**
173		**Zona 2**	**16 days**	**Wed 12/26/25**	**Thu 12/11/25**	
174		**Balok**	**7 days**	**Wed 12/26/25**	**Tue 12/2/25**	
175		Bekisting	3 days	Wed 11/26/25	Fri 11/28/25	147
176		Pembesian	4 days	Sat 11/29/25	Tue 12/2/25	175
177		**Flat Lantai**	**7 days**	**Wed 11/26/25**	**Tue 12/2/25**	
178		Bekisting	3 days	Wed 11/26/25	Fri 11/28/25	175SS
179		Pembesian	4 days	Sat 11/29/25	Tue 12/2/25	178
180		**Pengecoran beton K400 (Balok,Plat)**	**1 day**	**Wed 12/3/25**	**Wed 12/3/25**	**179**
181		**Kolom Lt.3 - Lt.4**	**7 days**	**Thu 12/4/25**	**Wed 12/10/25**	
182		Pembesian	4 days	Thu 12/4/25	Sun 12/7/25	180
183		Bekisting	3 days	Mon 12/8/25	Wed 12/10/25	183
184		**Pengecoran beton K400 (kolom)**	**1 day**	**Thu 12/11/25**	**Thu 12/11/25**	**183**
185		**Zona 3**	**8 days**	**Wed 12/3/25**	**Wed 12/10/25**	
186		**Kolom Lt.3 - Lt.4**	**7 days**	**Wed 12/3/25**	**Tue 12/9/25**	
187		Pembesian	4 days	Wed 12/3/25	Sat 12/6/25	159
188		Bekisting	3 days	Sun 12/7/25	Tue 12/9/25	187
189		**Pengecoran beton K400 (kolom)**	**1 day**	**Wed 12/10/25**	**Wed 12/10/25**	**188**
190		**PEKERJAAN STRUKTUR ATAS LT 4**	**36 days**	**Thu 12/11/25**	**Thu 1/15/26**	
191		**Zona 1**	**16 days**	**Wed 12/31/25**	**Thu 1/15/26**	
192		**Balok**	**7 days**	**Wed 12/31/25**	**Tue 1/6/26**	
193		Bekisting	3 days	Wed 12/31/25	Fri 1/2/26	172
194		Pembesian	4 days	Sat 1/3/26	Tue 1/6/26	193
195		**Flat Lantai**	**7 days**	**Wed 12/31/25**	**Tue 1/6/26**	
196		Bekisting	3 days	Wed 12/31/25	Fri 1/2/26	193SS
197		Pembesian	4 days	Sat 1/3/26	Tue 1/6/26	196
198		**Pengecoran beton K400 (Balok,Plat)**	**1 day**	**Wed 1/7/26**	**Wed 1/7/26**	**197**
199		**Kolom Lt.4 - Lt.5**	**7 days**	**Thu 1/8/26**	**Wed 1/14/26**	
200		Pembesian	4 days	Thu 1/8/26	Sun 1/11/26	198
201		Bekisting	3 days	Mon 1/12/26	Wed 1/14/25	200
202		**Pengecoran beton K400 (kolom)**	**1 day**	**Thu 1/15/26**	**Thu 1/15/26**	**201**
203		**Zona 2**	**16 days**	**Fri 12/12/25**	**Sat 12/27/25**	
204		**Balok**	**7 days**	**Fri 12/12/25**	**Thu 12/18/25**	
205		Bekisting	3 days	Fri 12/12/25	Sun 12/14/25	184
206		Pembesian	4 days	Mon 12/15/25	Thu 12/18/25	205
207		**Flat Lantai**	**7 days**	**Fri 12/12/25**	**Thu 12/18/25**	
208		Bekisting	3 days	Fri 12/12/25	Sun 12/14/25	206SS
209		Pembesian	4 days	Mon 12/15/25	Thu 12/18/25	208
210		**Pengecoran beton K400 (Balok,Plat)**	**1 day**	**Fri 12/19/25**	**Fri 12/19/25**	**209**
211		**Kolom Lt.4 - Lt.5**	**7 days**	**Sat 12/20/25**	**Fri 12/26/25**	
212		Pembesian	4 days	Sat 12/20/25	Tue 12/23/25	210
213		Bekisting	3 days	Wed 12/24/25	Fri 12/26/25	212
214		**Pengecoran beton K400 (kolom)**	**1 day**	**Sat 12/27/25**	**Sat 12/27/25**	**213**
215		**Zona 3**	**16 days**	**Thu 12/11/25**	**Fri 12/26/25**	
216		**Balok**	**7 days**	**Thu 12/11/25**	**Wed 12/17/25**	
217		Bekisting	3 days	Thu 12/11/25	Sat 12/13/25	189
218		Pembesian	4 days	Sun 12/14/25	Wed 12/17/25	217
219		**Flat Lantai**	**7 days**	**Thu 12/11/25**	**Wed 12/17/25**	
220		Bekisting	3 days	Thu 12/11/25	Sat 12/13/25	217SS
221		Pembesian	4 days	Sun 12/14/25	Wed 12/17/25	220
222		**Pengecoran beton K400 (Balok,Plat)**	**1 day**	**Thu 12/18/25**	**Thu 12/18/25**	**221**
223		**Kolom Lt.4 - Lt.5**	**7 days**	**Fri 12/19/25**	**Thu 12/25/25**	
224		Pembesian	4 days	Fri 12/19/25	Mon 12/22/25	222
225		Bekisting	3 days	Tue 12/23/25	Thu 12/25/25	224

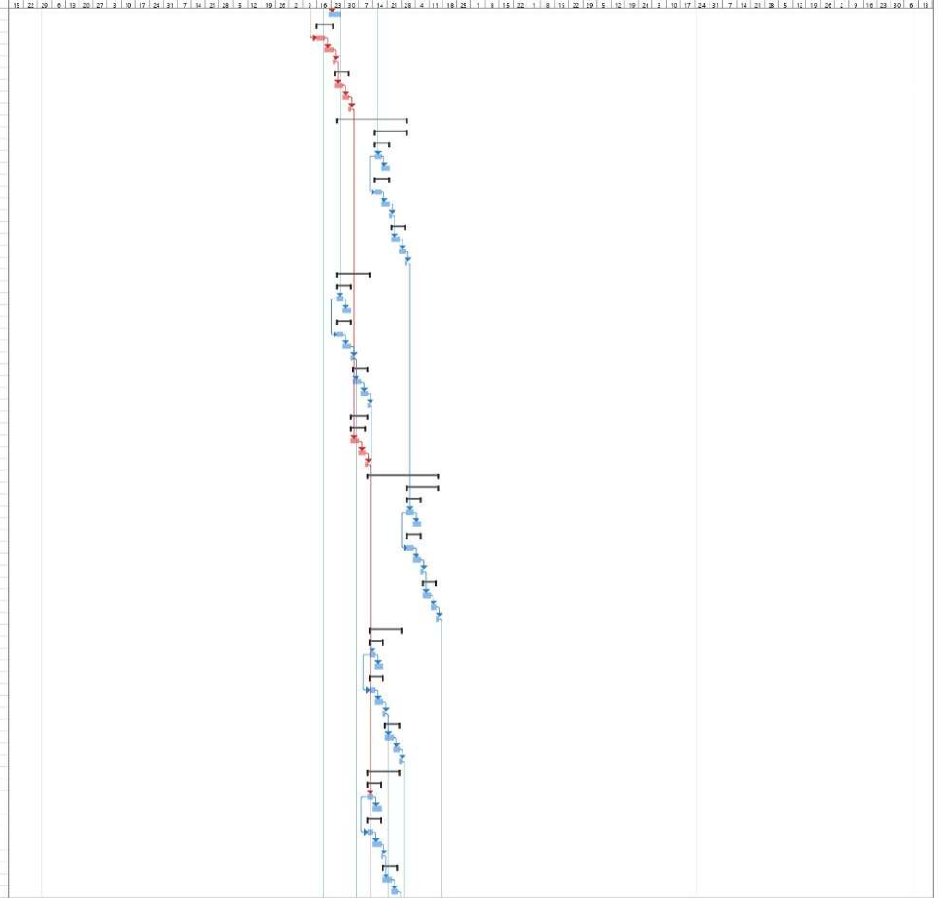

Project: MS PROJECT HOTEL LU
Date: Mon 5/25/26

Task | Split | Milestone | Summary | Project Summary | Inactive Task | Inactive Milestone | Inactive Summary | Manual Task | Duration-only | Manual Summary Rollup | Manual Summary | Start-only | Finish-only | External Tasks | External Milestone | Deadline | Critical | Critical Split | Progress | Manual Progress

Page 3

ID	Task Mode	Task Name	Duration	Start	Finish	Predecessors
226		**Pengecoran beton K400 (colom)**	**1 day**	**Fri 12/26/25**	**Fri 12/26/25**	**225**
227		**PEKERJAAN STRUKTUR ATAS LT 5**	**27 days**	**Sun 12/28/25**	**Fri 1/23/26**	
228		**Zona 1**	**8 days**	**Fri 1/16/26**	**Fri 1/23/26**	
229		**Kolom Lt.5 - Lt.6**	**7 days**	**Fri 1/16/26**	**Thu 1/22/26**	
230		Pembesian	4 days	Fri 1/16/26	Mon 1/19/26	202
231		Bekisting	3 days	Tue 1/20/26	Tue 1/22/26	230
232		**Pengecoran beton K400 (colom)**	**1 day**	**Fri 1/23/26**	**Fri 1/23/26**	**231**
233		**Zona 2**	**36 days**	**Sun 12/28/25**	**Mon 1/12/26**	
234		**Balok**	**7 days**	**Sun 12/28/25**	**Sat 1/3/26**	
235		Bekisting	3 days	Sun 12/28/25	Tue 12/30/25	214
236		Pembesian	4 days	Wed 12/31/2	Sat 1/3/26	235
237		**Plat Lantai**	**7 days**	**Sun 12/28/25**	**Sat 1/3/26**	
238		Bekisting	3 days	Sun 12/28/25	Tue 12/30/25	235SS
239		Pembesian	4 days	Wed 12/31/2	Sat 1/3/26	238
240		**Pengecoran beton K400 (Balok,Plat)**	**1 day**	**Sun 1/4/26**	**Sun 1/4/26**	**239**
241		**Kolom Lt.5 - Lt.6**	**7 days**	**Mon 1/5/26**	**Sun 1/11/26**	
242		Pembesian	4 days	Mon 1/5/26	Tue 1/8/26	240
243		Bekisting	3 days	Fri 1/9/26	Sun 1/11/26	242
244		**Pengecoran beton K400 (colom)**	**1 day**	**Mon 1/12/26**	**Mon 1/12/26**	**243**
245		**Zona 3**	**8 days**	**Tue 1/13/26**	**Tue 1/20/26**	
246		**Kolom Lt.5 - Lt.6**	**7 days**	**Tue 1/13/26**	**Mon 1/19/26**	
247		Pembesian	4 days	Tue 1/13/26	Fri 1/16/26	244
248		Bekisting	3 days	Sat 1/17/26	Mon 1/19/26	247
249		**Pengecoran beton K400 (colom)**	**1 day**	**Tue 1/20/26**	**Tue 1/20/26**	**248**
250		**PEKERJAAN STRUKTUR ATAS LT 6**	**24 days**	**Tue 1/13/26**	**Thu 2/5/26**	
251		**Zona 1**	**8 days**	**Sat 1/24/26**	**Sat 1/31/26**	
252		**Balok**	**7 days**	**Sat 1/24/26**	**Fri 1/30/26**	
253		Bekisting	3 days	Sat 1/24/26	Mon 1/26/26	232
254		Pembesian	4 days	Tue 1/27/26	Fri 1/30/26	253
255		**Plat Lantai**	**7 days**	**Sat 1/24/26**	**Fri 1/30/26**	
256		Bekisting	3 days	Sat 1/24/26	Mon 1/26/26	255SS
257		Pembesian	4 days	Tue 1/27/26	Fri 1/30/26	256
258		**Pengecoran beton K400 (Balok,Plat)**	**1 day**	**Sat 1/31/26**	**Sat 1/31/26**	**257**
259		**Zona 2**	**36 days**	**Tue 1/13/26**	**Wed 1/28/26**	
260		**Balok**	**7 days**	**Tue 1/13/26**	**Mon 1/19/26**	
261		Bekisting	3 days	Tue 1/13/26	Tue 1/15/26	244
262		Pembesian	4 days	Fri 1/16/26	Mon 1/19/26	261
263		**Plat Lantai**	**7 days**	**Tue 1/13/26**	**Mon 1/19/26**	
264		Bekisting	3 days	Tue 1/13/26	Tue 1/15/26	261SS
265		Pembesian	4 days	Fri 1/16/26	Mon 1/19/26	264
266		**Pengecoran beton K400 (Balok,Plat)**	**1 day**	**Tue 1/20/26**	**Tue 1/20/26**	**265**
267		**Kolom Lt.6 - Lt.7**	**7 days**	**Wed 1/21/26**	**Tue 1/27/26**	
268		Pembesian	4 days	Wed 1/21/26	Sat 1/24/26	266
269		Bekisting	3 days	Sun 1/25/26	Tue 1/27/26	268
270		**Pengecoran beton K400 (colom)**	**1 day**	**Wed 1/28/26**	**Wed 1/28/26**	**269**
271		**Zona 3**	**36 days**	**Wed 1/21/26**	**Thu 2/5/26**	
272		**Balok**	**7 days**	**Wed 1/21/26**	**Tue 1/27/26**	
273		Bekisting	3 days	Wed 1/21/26	Fri 1/23/26	249
274		Pembesian	4 days	Sat 1/24/26	Tue 1/27/26	273
275		**Plat Lantai**	**7 days**	**Wed 1/21/26**	**Tue 1/27/26**	
276		Bekisting	3 days	Wed 1/21/26	Fri 1/23/26	273SS
277		Pembesian	4 days	Sat 1/24/26	Tue 1/27/26	276
278		**Pengecoran beton K400 (Balok,Plat)**	**1 day**	**Wed 1/28/26**	**Wed 1/28/26**	**277**
279		**Kolom Lt.6 - Lt.7**	**7 days**	**Thu 1/29/26**	**Wed 2/4/26**	
280		Pembesian	4 days	Thu 1/29/26	Sun 2/1/26	278
281		Bekisting	3 days	Mon 2/2/26	Wed 2/4/26	280
282		**Pengecoran beton K400 (colom)**	**1 day**	**Thu 2/5/26**	**Thu 2/5/26**	**281**
283		**PEKERJAAN STRUKTUR ATAS LT 7**	**24 days**	**Thu 1/29/26**	**Sat 2/21/26**	
284		**Zona 2**	**16 days**	**Thu 1/29/26**	**Fri 2/13/26**	
285		**Balok**	**7 days**	**Thu 1/29/26**	**Wed 2/4/26**	
286		Bekisting	3 days	Thu 1/29/26	Sat 1/31/26	270
287		Pembesian	4 days	Sun 2/1/26	Wed 2/4/26	286
288		**Plat Lantai**	**7 days**	**Thu 1/29/26**	**Wed 2/4/26**	
289		Bekisting	3 days	Thu 1/29/26	Sat 1/31/26	286SS
290		Pembesian	4 days	Sun 2/1/26	Wed 2/4/26	289
291		**Pengecoran beton K400 (Balok,Plat)**	**1 day**	**Thu 2/5/26**	**Thu 2/5/26**	**290**
292		**Kolom Lt.7 - Lt.8**	**7 days**	**Fri 2/6/26**	**Thu 2/12/26**	
293		Pembesian	4 days	Fri 2/6/26	Mon 2/9/26	291
294		Bekisting	3 days	Tue 2/10/26	Tue 2/12/26	293
295		**Pengecoran beton K400 (colom)**	**1 day**	**Fri 2/13/26**	**Fri 2/13/26**	**294**
296		**Zona 3**	**16 days**	**Fri 2/6/26**	**Sat 2/21/26**	
297		**Balok**	**7 days**	**Fri 2/6/26**	**Thu 2/12/26**	
298		Bekisting	3 days	Fri 2/6/26	Sun 2/8/26	282
299		Pembesian	4 days	Mon 2/9/26	Tue 2/12/26	298
300		**Plat Lantai**	**7 days**	**Fri 2/6/26**	**Thu 2/12/26**	

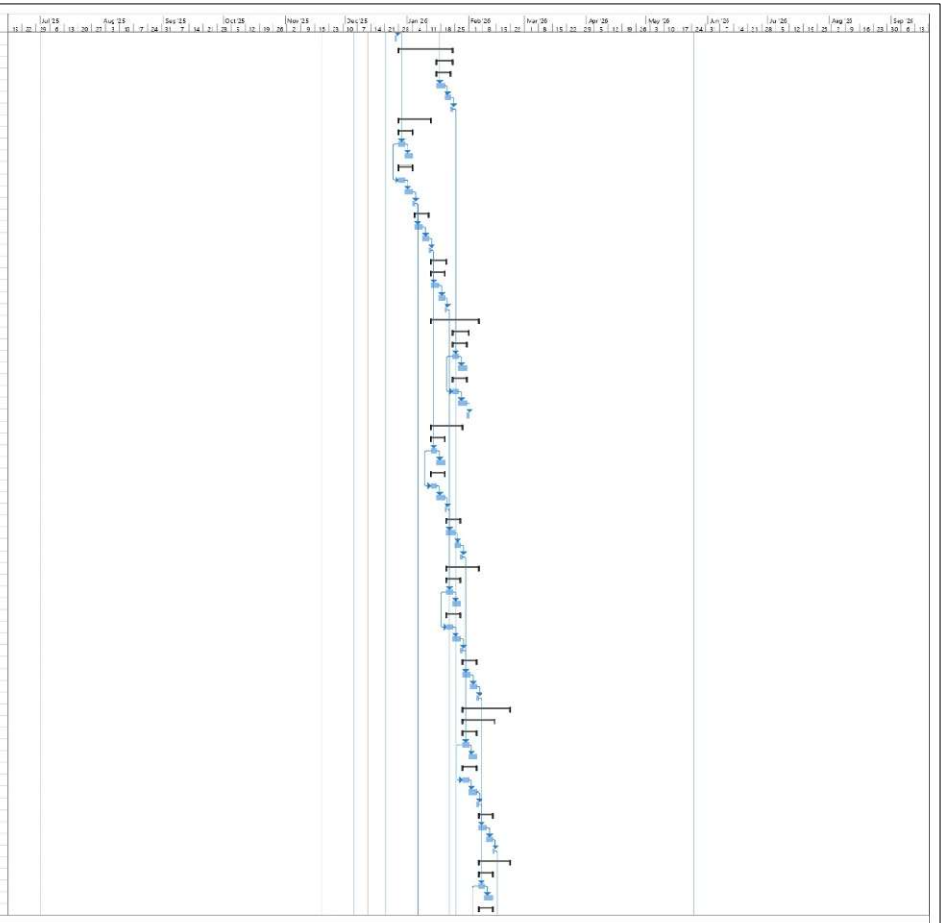

Project: MS PROJECT HOTEL LU
Date: Mon 5/25/26

Task | Split | Milestone | Summary | Project Summary | Inactive Task | Inactive Milestone | Inactive Summary | Manual Task | Duration-only | Manual Summary Rollup | Manual Summary | Start-only | Finish-only | External Tasks | External Milestone | Deadline | Critical | Critical Split | Progress | Manual Progress

ID	Task Mode	Task Name	Duration	Start	Finish	Predecessors
301		Bekisting	3 days	Fri 2/6/26	Sun 2/8/26	298SS
302		Pembesian	4 days	Mon 2/9/26	Thu 2/12/26	301
303		**Pengecoran beton K400 (Balok,Plat)**	**1 day**	**Fri 2/13/26**	**Fri 2/13/26**	**302**
304		**Kdom Lt.7 - Lt.8**	**7 days**	**Sat 2/14/26**	**Fri 2/20/26**	
305		Pembesian	4 days	Sat 2/14/26	Tue 2/17/26	303
306		Bekisting	3 days	Wed 2/18/26	Fri 2/20/26	305
307		**Pengecoran beton K400 (kolom)**	**1 day**	**Sat 2/21/26**	**Sat 2/21/26**	**306**
308		**PEKERJAAN STRUKTUR ATAS LT 8**	**24 days**	**Sat 2/14/26**	**Mon 3/9/26**	
309		**Zona2**	**16 days**	**Sat 2/14/26**	**Sun 3/1/26**	
310		**Balok**	**7 days**	**Sat 2/14/26**	**Fri 2/20/26**	
311		Bekisting	3 days	Sat 2/14/26	Mon 2/16/26	295
312		Pembesian	4 days	Tue 2/17/26	Fri 2/20/26	311
313		**Plat Lantai**	**7 days**	**Sat 2/14/26**	**Fri 2/20/26**	
314		Bekisting	3 days	Sat 2/14/26	Mon 2/16/26	311SS
315		Pembesian	4 days	Tue 2/17/26	Fri 2/20/26	314
316		**Pengecoran beton K400 (Balok,Plat)**	**1 day**	**Sat 2/21/26**	**Sat 2/21/26**	**315**
317		**Kdom Lt.8 - Lt.9**	**7 days**	**Sun 2/22/26**	**Sat 2/28/26**	
318		Pembesian	4 days	Sun 2/22/26	Wed 2/25/26	316
319		Bekisting	3 days	Thu 2/26/26	Sat 2/28/26	318
320		**Pengecoran beton K400 (kolom)**	**1 day**	**Sun 3/1/26**	**Sun 3/1/26**	**319**
321		**Zona3**	**16 days**	**Sun 2/22/26**	**Mon 3/9/26**	
322		**Balok**	**7 days**	**Sun 2/22/26**	**Sat 2/28/26**	
323		Bekisting	3 days	Sun 2/22/26	Tue 2/24/26	307
324		Pembesian	4 days	Wed 2/25/26	Sat 2/28/26	323
325		**Plat Lantai**	**7 days**	**Sun 2/22/26**	**Sat 2/28/26**	
326		Bekisting	3 days	Sun 2/22/26	Tue 2/24/26	323SS
327		Pembesian	4 days	Wed 2/25/26	Sat 2/28/26	326
328		**Pengecoran beton K400 (Balok,Plat)**	**1 day**	**Sun 3/1/26**	**Sun 3/1/26**	**327**
329		**Kdom Lt.8 - Lt.9**	**7 days**	**Mon 3/2/26**	**Sun 3/8/26**	
330		Pembesian	4 days	Mon 3/2/26	Thu 3/5/26	328
331		Bekisting	3 days	Fri 3/6/26	Sun 3/8/26	330
332		**Pengecoran beton K400 (kolom)**	**1 day**	**Mon 3/9/26**	**Mon 3/9/26**	**331**
333		**PEKERJAAN STRUKTUR ATAS LT 9**	**24 days**	**Mon 3/2/26**	**Wed 4/8/26**	
334		**Zona2**	**16 days**	**Mon 3/2/26**	**Tue 3/31/26**	
335		**Balok**	**7 days**	**Mon 3/2/26**	**Sun 3/8/26**	
336		Bekisting	3 days	Mon 3/2/26	Wed 3/4/26	320
337		Pembesian	4 days	Thu 3/5/26	Sun 3/8/26	336
338		**Plat Lantai**	**7 days**	**Mon 3/2/26**	**Sun 3/8/26**	
339		Bekisting	3 days	Mon 3/2/26	Wed 3/4/26	336SS
340		Pembesian	4 days	Thu 3/5/26	Sun 3/8/26	339
341		**Pengecoran beton K400 (Balok,Plat)**	**1 day**	**Mon 3/9/26**	**Mon 3/9/26**	**340**
342		**Kdom Lt.9 - Lt.10**	**7 days**	**Tue 3/10/26**	**Mon 3/30/26**	
343		Pembesian	4 days	Tue 3/10/26	Fri 3/13/26	341
344		Bekisting	3 days	Sat 3/14/26	Mon 3/30/26	343
345		**Pengecoran beton K400 (kolom)**	**1 day**	**Tue 3/31/26**	**Tue 3/31/26**	**344**
346		**Zona3**	**16 days**	**Tue 3/10/26**	**Wed 4/8/26**	
347		**Balok**	**7 days**	**Tue 3/10/26**	**Mon 3/30/26**	
348		Bekisting	3 days	Tue 3/10/26	Thu 3/12/26	332
349		Pembesian	4 days	Fri 3/13/26	Mon 3/30/26	348
350		**Plat Lantai**	**7 days**	**Tue 3/10/26**	**Mon 3/30/26**	
351		Bekisting	3 days	Tue 3/10/26	Thu 3/12/26	348SS
352		Pembesian	4 days	Fri 3/13/26	Mon 3/30/26	351
353		**Pengecoran beton K400 (Balok,Plat)**	**1 day**	**Tue 3/31/26**	**Tue 3/31/26**	**352**
354		**Kdom Lt.9 - Lt.10**	**7 days**	**Wed 4/1/26**	**Tue 4/7/26**	
355		Pembesian	4 days	Wed 4/1/26	Sat 4/4/26	353
356		Bekisting	3 days	Sun 4/5/26	Tue 4/7/26	355
357		**Pengecoran beton K400 (kolom)**	**1 day**	**Wed 4/8/26**	**Wed 4/8/26**	**356**
358		**PEKERJAAN STRUKTUR ATAS LT 10**	**23 days**	**Wed 4/1/26**	**Thu 4/23/26**	
359		**Zona2**	**16 days**	**Wed 4/1/26**	**Thu 4/16/26**	
360		**Balok**	**7 days**	**Wed 4/1/26**	**Tue 4/7/26**	
361		Bekisting	3 days	Wed 4/1/26	Fri 4/3/26	345
362		Pembesian	4 days	Sat 4/4/26	Tue 4/7/26	361
363		**Plat Lantai**	**7 days**	**Wed 4/1/26**	**Tue 4/7/26**	
364		Bekisting	3 days	Wed 4/1/26	Fri 4/3/26	361SS
365		Pembesian	4 days	Sat 4/4/26	Tue 4/7/26	364
366		**Pengecoran beton K400 (Balok,Plat)**	**1 day**	**Wed 4/8/26**	**Wed 4/8/26**	**365**
367		**Kdom Lt.10 - Lt.11**	**7 days**	**Thu 4/9/26**	**Wed 4/15/26**	
368		Pembesian	4 days	Thu 4/9/26	Sun 4/12/26	366
369		Bekisting	3 days	Mon 4/13/26	Wed 4/15/26	368
370		**Pengecoran beton K400 (kolom)**	**1 day**	**Thu 4/16/26**	**Thu 4/16/26**	**369**
371		**Zona3**	**16 days**	**Wed 4/8/26**	**Thu 4/23/26**	
372		**Balok**	**7 days**	**Wed 4/8/26**	**Tue 4/14/26**	
373		Bekisting	3 days	Wed 4/8/26	Fri 4/10/26	356
374		Pembesian	4 days	Sat 4/11/26	Tue 4/14/26	373
375		**Plat Lantai**	**7 days**	**Wed 4/8/26**	**Tue 4/14/26**	

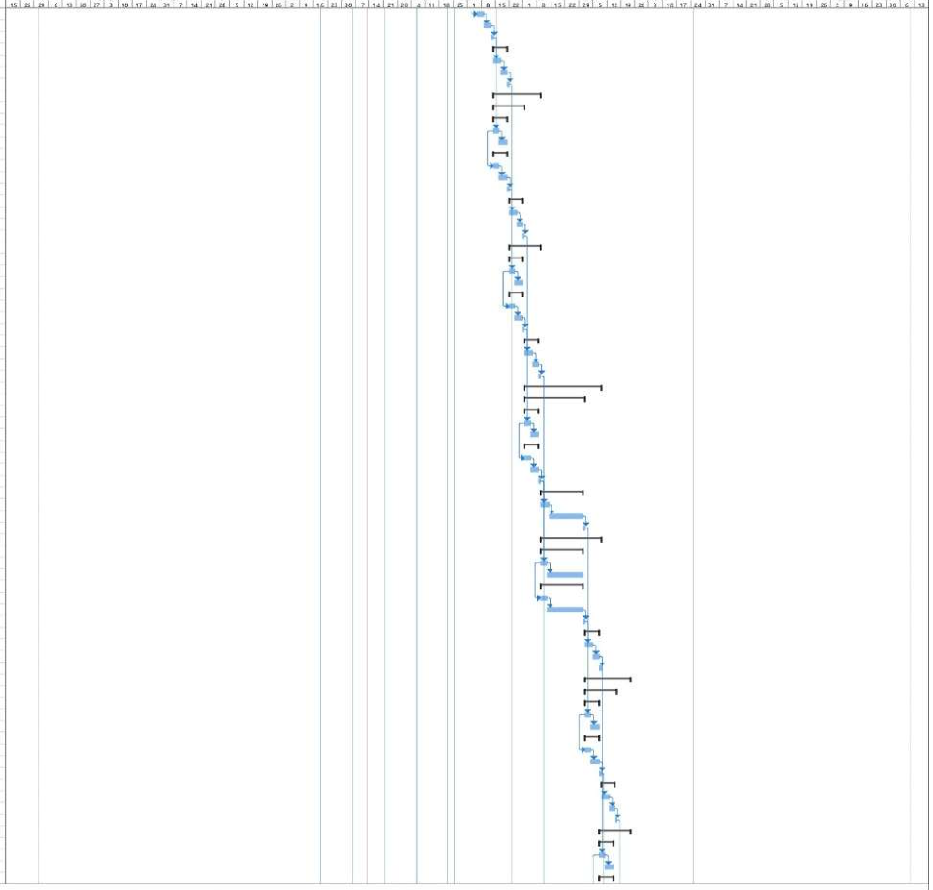

Project: MS PROJECT HOTEL LU
Date: Mon 5/25/26

Task | Split | Milestone | Summary | Project Summary | Inactive Task | Inactive Milestone | Inactive Summary | Manual Task | Duration-only | Manual Summary Rollup | Manual Summary | Start-only | Finish-only | External Tasks | External Milestone | Deadline | Critical | Critical Split | Progress | Manual Progress

Page 5

ID	Task Mode	Task Name	Duration	Start	Finish	Predecessors
376		Bekisting	3 days	Wed 4/8/26	Fri 4/10/26	375SS
377		Pembesian	4 days	Sat 4/11/25	Tue 4/14/25	376
378		**Pengecoran beton K400 (Balok,Plat)**	**1 day**	**Wed 4/15/26**	**Wed 4/15/26**	377
379		**Kolom Lt.10 - Lt.11**	**7 days**	**Thu 4/16/26**	**Wed 4/22/26**	
380		Pembesian	4 days	Thu 4/16/26	Sun 4/19/25	378
381		Bekisting	3 days	Mon 4/20/26	Wed 4/22/26	380
382		**Pengecoran beton K400 (kolom)**	**1 day**	**Thu 4/23/26**	**Thu 4/23/26**	381
383		**PEKERJAAN STRUKTUR ATAS LT 11**	**23 days**	**Fri 4/17/26**	**Sat 5/9/26**	
384		**Zona 2**	**16 days**	**Fri 4/17/26**	**Sat 5/2/26**	
385		**Balok**	**7 days**	**Fri 4/17/26**	**Thu 4/23/26**	
386		Bekisting	3 days	Fri 4/17/25	Sun 4/19/25	370
387		Pembesian	4 days	Mon 4/20/26	Thu 4/23/26	386
388		**Plat Lantai**	**7 days**	**Fri 4/17/26**	**Thu 4/23/26**	
389		Bekisting	3 days	Fri 4/17/25	Sun 4/19/25	386SS
390		Pembesian	4 days	Mon 4/20/26	Thu 4/23/26	389
391		**Pengecoran beton K400 (Balok,Plat)**	**1 day**	**Fri 4/24/26**	**Fri 4/24/26**	390
392		**Kolom Lt.11 - Lt.12**	**7 days**	**Sat 4/25/26**	**Fri 5/1/26**	
393		Pembesian	4 days	Sat 4/25/25	Tue 4/28/25	391
394		Bekisting	3 days	Wed 4/29/26	Fri 5/1/26	393
395		**Pengecoran beton K400 (kolom)**	**1 day**	**Sat 5/2/26**	**Sat 5/2/26**	394
396		**Zona 3**	**16 days**	**Fri 4/24/26**	**Sat 5/9/26**	
397		**Balok**	**7 days**	**Fri 4/24/26**	**Thu 4/30/26**	
398		Bekisting	3 days	Fri 4/24/25	Sun 4/26/25	382
399		Pembesian	4 days	Mon 4/27/26	Thu 4/30/26	398
400		**Plat Lantai**	**7 days**	**Fri 4/24/26**	**Thu 4/30/26**	
401		Bekisting	3 days	Fri 4/24/25	Sun 4/26/25	398SS
402		Pembesian	4 days	Mon 4/27/26	Thu 4/30/26	401
403		**Pengecoran beton K400 (Balok,Plat)**	**1 day**	**Fri 5/1/26**	**Fri 5/1/26**	402
404		**Kolom Lt.11 - Lt.12**	**7 days**	**Sat 5/2/26**	**Fri 5/8/26**	
405		Pembesian	4 days	Sat 5/2/26	Tue 5/5/26	403
406		Bekisting	3 days	Wed 5/6/26	Fri 5/8/26	405
407		**Pengecoran beton K400 (kolom)**	**1 day**	**Sat 5/9/26**	**Sat 5/9/26**	406
408		**PEKERJAAN STRUKTUR ATAS LT 12**	**23 days**	**Sun 5/3/25**	**Mon 5/25/26**	
409		**Zona 2**	**16 days**	**Sun 5/3/25**	**Mon 5/18/26**	
410		**Balok**	**7 days**	**Sun 5/3/25**	**Sat 5/9/26**	
411		Bekisting	3 days	Sun 5/3/26	Tue 5/5/26	395
412		Pembesian	4 days	Wed 5/6/26	Sat 5/9/26	411
413		**Plat Lantai**	**7 days**	**Sun 5/3/25**	**Sat 5/9/26**	
414		Bekisting	3 days	Sun 5/3/26	Tue 5/5/26	411SS
415		Pembesian	4 days	Wed 5/6/26	Sat 5/9/26	414
416		**Pengecoran beton K400 (Balok,Plat)**	**1 day**	**Sun 5/10/26**	**Sun 5/10/26**	415
417		**Kolom Lt.12 - Lt. Dak Atap**	**7 days**	**Mon 5/11/26**	**Sun 5/17/26**	
418		Pembesian	4 days	Mon 5/11/26	Thu 5/14/26	416
419		Bekisting	3 days	Fri 5/15/25	Sun 5/17/25	418
420		**Pengecoran beton K400 (kolom)**	**1 day**	**Mon 5/18/26**	**Mon 5/18/26**	419
421		**Zona 3**	**16 days**	**Sun 5/10/26**	**Mon 5/25/26**	
422		**Balok**	**7 days**	**Sun 5/10/26**	**Sat 5/16/26**	
423		Bekisting	3 days	Sun 5/10/26	Tue 5/12/25	407
424		Pembesian	4 days	Wed 5/13/26	Sat 5/15/26	423
425		**Plat Lantai**	**7 days**	**Sun 5/10/26**	**Sat 5/16/26**	
426		Bekisting	3 days	Sun 5/10/26	Tue 5/12/25	423SS
427		Pembesian	4 days	Wed 5/13/26	Sat 5/15/26	426
428		**Pengecoran beton K400 (Balok,Plat)**	**1 day**	**Sun 5/17/26**	**Sun 5/17/26**	427
429		**Kolom Lt.12 - Lt. Dak Atap**	**7 days**	**Mon 5/18/26**	**Sun 5/24/26**	
430		Pembesian	4 days	Mon 5/18/26	Thu 5/21/26	428
431		Bekisting	3 days	Fri 5/22/25	Sun 5/24/25	430
432		**Pengecoran beton K400 (kolom)**	**1 day**	**Mon 5/25/26**	**Mon 5/25/26**	431
433		**PEKERJAAN STRUKTUR ATAS LT DAK ATAP**	**18 days**	**Tue 5/19/26**	**Fri 6/5/26**	
434		**Zona 2**	**13 days**	**Tue 5/19/26**	**Sun 5/31/26**	
435		**Balok**	**7 days**	**Tue 5/19/26**	**Mon 5/25/26**	
436		Bekisting	3 days	Tue 5/19/26	Thu 5/21/26	420
437		Pembesian	4 days	Fri 5/22/25	Mon 5/25/26	436
438		**Plat Lantai**	**7 days**	**Tue 5/19/26**	**Mon 5/25/26**	
439		Bekisting	3 days	Tue 5/19/26	Thu 5/21/26	436SS
440		Pembesian	4 days	Fri 5/22/25	Mon 5/25/26	439
441		**Pengecoran beton K400 (Balok,Plat)**	**1 day**	**Tue 5/26/26**	**Tue 5/26/26**	440
442		**Kolom Lt. Dak Atap- Lt. Dak Atap Lift**	**4 days**	**Wed 5/27/26**	**Sat 5/30/26**	
443		Pembesian	2 days	Wed 5/27/26	Thu 5/28/26	441
444		Bekisting	2 days	Fri 5/29/25	Sat 5/30/26	443
445		**Pengecoran beton K400 (kolom)**	**1 day**	**Sun 5/31/26**	**Sun 5/31/26**	444
446		**Zona 3**	**11 days**	**Tue 5/26/26**	**Fri 6/5/26**	
447		**Balok**	**7 days**	**Tue 5/26/26**	**Mon 6/1/26**	
448		Bekisting	3 days	Tue 5/26/26	Thu 5/28/26	432
449		Pembesian	4 days	Fri 5/29/25	Mon 6/1/26	448
450		**Plat Lantai**	**7 days**	**Fri 5/29/26**	**Thu 6/4/26**	

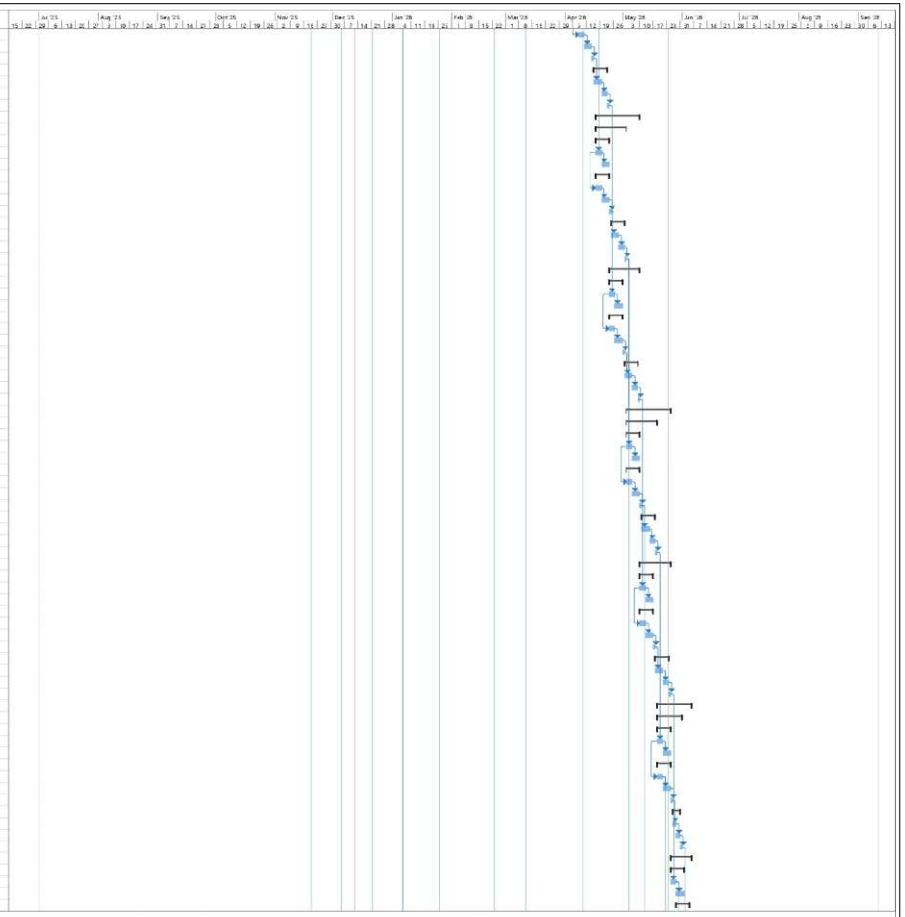

Project: MS PROJECT HOTEL LU
Date: Mon 5/25/26

Task | Split | Milestone | Summary | Project Summary | Inactive Task | Inactive Milestone | Inactive Summary | Manual Task | Duration-only | Manual Summary Rollup | Manual Summary | Start-only | Finish-only | External Tasks | External Milestone | Deadline | Critical | Critical Split | Progress | Manual Progress

Page 6

ID	Task Mode	Task Name	Duration	Start	Finish	Predecessors
451		Bekisting	3 days	Fri 5/29/26	Sun 5/31/26	448
452		Pembesian	4 days	Mon 6/1/26	Thu 6/4/25	451
453		**Pengecoran beton K400 (Balok,Plat)**	**1 day**	**Fri 6/5/26**	**Fri 6/5/26**	**452**
454		**PEKERJAAN STRUKTUR ATAS LT DAK ATAP R.LIFT**	**5 days**	**Mon 6/1/26**	**Fri 6/5/26**	
455		**Zona 2**	**5 days**	**Mon 6/1/26**	**Fri 6/5/26**	
456		**Balok**	**4 days**	**Mon 6/1/26**	**Thu 6/4/26**	
457		Bekisting	2 days	Mon 6/1/26	Tue 6/2/25	445
458		Pembesian	2 days	Wed 6/2/26	Thu 6/4/25	457
459		**Plat Lantai**	**4 days**	**Mon 6/1/26**	**Thu 6/4/26**	
460		Bekisting	2 days	Mon 6/1/26	Tue 6/2/25	457SS
461		Pembesian	2 days	Wed 6/2/26	Thu 6/4/25	460
462		**Pengecoran beton K400 (Balok,Plat)**	**1 day**	**Fri 6/5/26**	**Fri 6/5/26**	**461**
463		**PEKERJAAN STRUKTUR LAIN LAIN**	**178 days**	**Tue 11/18/25**	**Thu 5/28/26**	
464		**Pekerjaan Struktur Tangga**	**178 days**	**Tue 11/18/25**	**Thu 5/28/26**	
465		**Tangga Grid 4/B-C**	**7 days**	**Tue 11/18/25**	**Mon 11/24/2**	
466		**Lantai 1-2**	**7 days**	**Tue 11/18/25**	**Mon 11/24/2**	
467		Bekisting	3 days	Tue 11/18/25	Thu 11/20/25	143
468		Pembesian	3 days	Fri 11/21/25	Sun 11/23/25	467
469		Pengecoran beton K-400	1 day	Mon 11/24/2	Mon 11/24/2	468
470		**Tangga Service Grid 5/B**	**161 days**	**Fri 11/21/25**	**Sun 5/17/26**	
471		**Lantai 1-2**	**7 days**	**Fri 11/21/25**	**Thu 11/27/25**	
472		Bekisting	3 days	Fri 11/21/25	Sun 11/23/25	467
473		Pembesian	3 days	Mon 11/24/2	Wed 11/26/2	472
474		Pengecoran beton K-400	1 day	Thu 11/27/25	Thu 11/27/25	473
475		**Lantai 2-3**	**7 days**	**Thu 12/4/25**	**Wed 12/10/2**	
476		Bekisting	3 days	Thu 12/4/25	Sat 12/6/25	180
477		Pembesian	3 days	Sun 12/7/25	Tue 12/9/25	476
478		Pengecoran beton K-400	1 day	Wed 12/10/2	Wed 12/10/2	477
479		**Lantai 3-4**	**7 days**	**Sat 12/20/25**	**Fri 12/26/25**	
480		Bekisting	3 days	Sat 12/20/25	Mon 12/22/2	210
481		Pembesian	3 days	Tue 12/23/25	Thu 12/25/25	480
482		Pengecoran beton K-400	1 day	Fri 12/26/25	Fri 12/26/25	481
483		**Lantai 4-5**	**7 days**	**Mon 1/5/26**	**Sun 1/11/26**	
484		Bekisting	3 days	Mon 1/5/26	Wed 1/7/26	340
485		Pembesian	3 days	Thu 1/8/26	Sat 1/10/26	484
486		Pengecoran beton K-400	1 day	Sun 1/11/26	Sun 1/11/26	485
487		**Lantai 5-6**	**7 days**	**Wed 1/21/26**	**Tue 1/27/26**	
488		Bekisting	3 days	Wed 1/21/25	Fri 1/23/25	266
489		Pembesian	3 days	Sat 1/24/26	Mon 1/26/26	488
490		Pengecoran beton K-400	1 day	Tue 1/27/26	Tue 1/27/26	489
491		**Lantai 7-8**	**7 days**	**Sun 2/22/26**	**Sat 2/28/26**	
492		Bekisting	3 days	Sun 2/22/26	Tue 2/24/26	316
493		Pembesian	3 days	Wed 2/25/25	Fri 2/27/25	492
494		Pengecoran beton K-400	1 day	Sat 2/28/26	Sat 2/28/26	493
495		**Lantai 8-9**	**7 days**	**Tue 3/10/26**	**Mon 3/30/26**	
496		Bekisting	3 days	Tue 3/10/26	Thu 3/12/26	341
497		Pembesian	3 days	Fri 3/13/26	Sun 3/15/26	496
498		Pengecoran beton K-400	1 day	Mon 3/30/26	Mon 3/30/26	497
499		**Lantai 9-10**	**7 days**	**Thu 4/9/26**	**Wed 4/15/26**	
500		Bekisting	3 days	Thu 4/9/26	Sat 4/11/26	366
501		Pembesian	3 days	Sun 4/12/26	Tue 4/14/26	500
502		Pengecoran beton K-400	1 day	Wed 4/15/25	Wed 4/15/26	501
503		**Lantai 10-11**	**7 days**	**Sun 5/3/26**	**Sat 5/9/26**	
504		Bekisting	3 days	Sun 5/3/26	Tue 5/5/25	395
505		Pembesian	3 days	Wed 5/6/26	Fri 5/8/26	504
506		Pengecoran beton K-400	1 day	Sat 5/9/26	Sat 5/9/26	505
507		**Lantai 11-12**	**7 days**	**Mon 5/11/26**	**Sun 5/17/26**	
508		Bekisting	3 days	Mon 5/11/25	Wed 5/13/26	416
509		Pembesian	3 days	Thu 5/14/26	Sat 5/16/26	508
510		Pengecoran beton K-400	1 day	Sun 5/17/26	Sun 5/17/26	509
511		**Tangga Service Grid 5/B-C**	**49 days**	**Mon 11/24/2**	**Sun 1/11/26**	
512		**Lantai 1-2**	**7 days**	**Mon 11/24/2**	**Sun 11/30/25**	
513		Bekisting	3 days	Mon 11/24/2	Wed 11/26/2	472
514		Pembesian	3 days	Thu 11/27/25	Sat 11/29/25	513
515		Pengecoran beton K-400	1 day	Sun 11/30/25	Sun 11/30/25	514
516		**Lantai 2-3**	**7 days**	**Sun 12/7/25**	**Sat 12/13/25**	
517		Bekisting	3 days	Sun 12/7/25	Tue 12/9/25	476
518		Pembesian	3 days	Wed 12/10/2	Fri 12/12/25	517
519		Pengecoran beton K-400	1 day	Sat 12/13/25	Sat 12/13/25	518
520		**Lantai 3-4**	**7 days**	**Sat 12/20/25**	**Fri 12/26/25**	
521		Bekisting	3 days	Sat 12/20/25	Mon 12/22/2	480SS
522		Pembesian	3 days	Tue 12/23/25	Thu 12/25/25	521
523		Pengecoran beton K-400	1 day	Fri 12/26/25	Fri 12/26/25	522
524		**Lantai 4-5**	**7 days**	**Mon 1/5/26**	**Sun 1/11/26**	
525		Bekisting	3 days	Mon 1/5/26	Wed 1/7/26	484SS

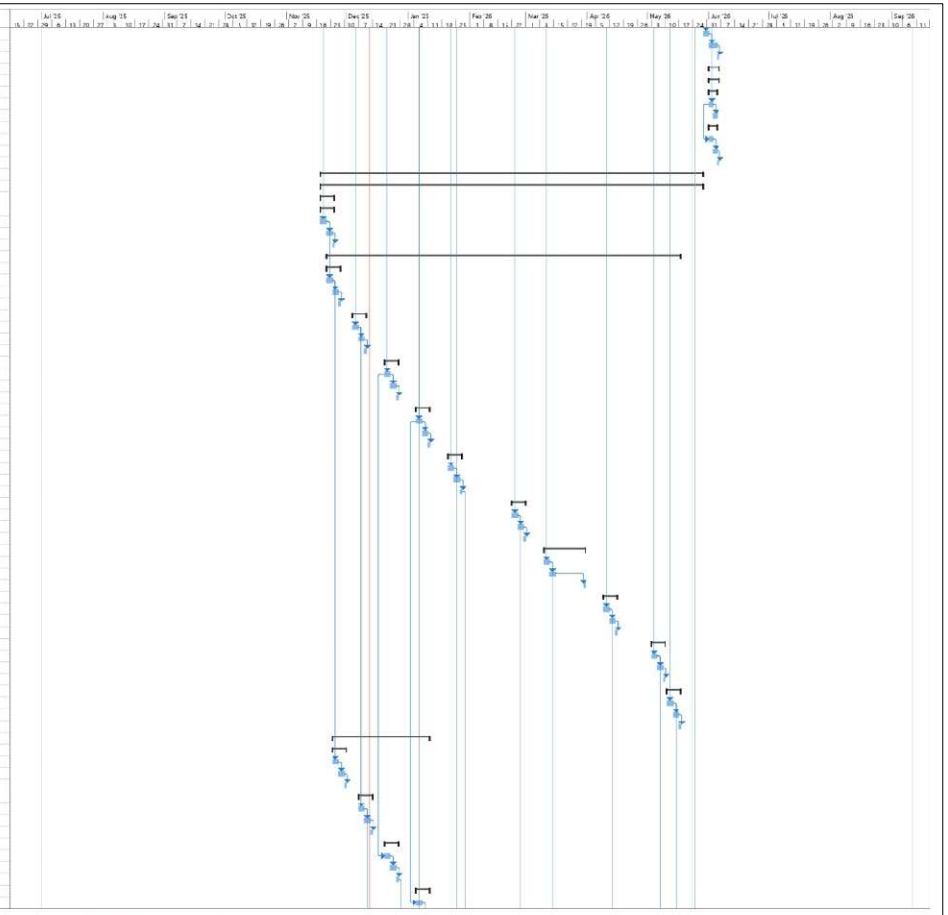

Project: MS PROJECT HOTEL_U
Date: Mon 9/29/26

Task | Split | Milestone | Summary | Project Summary | Inactive Task | Inactive Milestone | Inactive Summary | Manual Task | Duration-only | Manual Summary Rollup | Manual Summary | Start-only | Finish-only | External Tasks | External Milestone | Deadline | Critical | Critical Split | Progress | Manual Progress

Page 7

ID	Task Mode	Task Name	Duration	Start	Finish	Predecessors
526		Pembesian	3 days	Thu 1/1/26	Sat 1/10/26	525
527		Pengecoran beton K400	1 day	Sun 1/11/26	Sun 1/11/26	526
528		**Tangga Grid 4/E-F**	**7 days**	**Wed 12/10/2**	**Tue 12/16/25**	
529		**Lantai 2-3**	**7 days**	**Wed 12/10/2**	**Tue 12/16/25**	
530		Bekisting	3 days	Wed 12/10/2	Fri 12/12/25	517
531		Pembesian	3 days	Sat 12/13/25	Mon 12/15/2	530
532		Pengecoran beton K400	1 day	Tue 12/16/25	Tue 12/16/25	531
533		**Tangga Service Grid 5/E-F**	**135 days**	**Sat 12/13/25**	**Thu 5/28/26**	
534		**Lantai 2-3**	**7 days**	**Sat 12/13/25**	**Fri 12/19/25**	
535		Bekisting	3 days	Sat 12/13/25	Mon 12/15/2	530
536		Pembesian	3 days	Tue 12/16/25	Thu 12/18/25	535
537		Pengecoran beton K400	1 day	Fri 12/19/25	Fri 12/19/25	536
538		**Lantai 3-4**	**7 days**	**Sat 12/27/25**	**Fri 1/2/26**	
539		Bekisting	3 days	Sat 12/27/25	Mon 12/29/2	523
540		Pembesian	3 days	Tue 12/30/25	Thu 1/1/26	539
541		Pengecoran beton K400	1 day	Fri 1/2/26	Fri 1/2/26	540
542		**Lantai 4-5**	**7 days**	**Mon 1/12/26**	**Sun 1/18/26**	
543		Bekisting	3 days	Mon 1/12/26	Wed 1/14/26	527
544		Pembesian	3 days	Thu 1/15/26	Sat 1/17/26	543
545		Pengecoran beton K400	1 day	Sun 1/18/26	Sun 1/18/26	544
546		**Lantai 5-6**	**7 days**	**Wed 1/28/26**	**Tue 2/3/26**	
547		Bekisting	3 days	Wed 1/28/26	Fri 1/30/26	400
548		Pembesian	3 days	Sat 1/31/26	Mon 2/2/25	547
549		Pengecoran beton K400	1 day	Tue 2/3/26	Tue 2/3/26	548
550		**Lantai 7-8**	**7 days**	**Wed 2/25/26**	**Tue 3/3/26**	
551		Bekisting	3 days	Wed 2/25/26	Fri 2/27/26	492
552		Pembesian	3 days	Sat 2/28/26	Mon 3/2/25	551
553		Pengecoran beton K400	1 day	Tue 3/3/26	Tue 3/3/26	552
554		**Lantai 8-9**	**7 days**	**Fri 3/13/26**	**Thu 4/2/26**	
555		Bekisting	3 days	Fri 3/13/26	Sun 3/15/26	496
556		Pembesian	3 days	Mon 3/30/26	Wed 4/1/25	555
557		Pengecoran beton K400	1 day	Thu 4/2/26	Thu 4/2/26	556
558		**Lantai 9-10**	**7 days**	**Sun 4/12/26**	**Sat 4/18/25**	
559		Bekisting	3 days	Sun 4/12/26	Tue 4/14/26	500
560		Pembesian	3 days	Wed 4/15/26	Fri 4/17/26	559
561		Pengecoran beton K400	1 day	Sat 4/18/26	Sat 4/18/26	560
562		**Lantai 10-11**	**7 days**	**Wed 5/6/26**	**Tue 5/12/26**	
563		Bekisting	3 days	Wed 5/6/26	Fri 5/8/26	504
564		Pembesian	3 days	Sat 5/9/26	Mon 5/11/26	563
565		Pengecoran beton K400	1 day	Tue 5/12/26	Tue 5/12/26	564
566		**Lantai 11-12**	**7 days**	**Thu 5/14/26**	**Wed 5/20/26**	
567		Bekisting	3 days	Thu 5/14/26	Sat 5/16/26	508
568		Pembesian	3 days	Sun 5/17/26	Tue 5/19/26	567
569		Pengecoran beton K400	1 day	Wed 5/20/26	Wed 5/20/26	568
570		**Lantai 12 Dak Atap**	**7 days**	**Fri 5/22/26**	**Thu 5/28/26**	
571		Bekisting	3 days	Fri 5/22/26	Sun 5/24/26	439
572		Pembesian	3 days	Mon 5/25/26	Wed 5/27/26	571
573		Pengecoran beton K400	1 day	Thu 5/28/26	Thu 5/28/26	572
574		**Tangga Service Grid 3/E-F**	**135 days**	**Tue 12/30/25**	**Wed 5/27/26**	
575		**Lantai 3-4**	**7 days**	**Tue 12/30/25**	**Mon 1/5/26**	
576		Bekisting	3 days	Tue 12/30/25	Thu 1/1/26	539
577		Pembesian	3 days	Fri 1/2/26	Sun 1/4/26	576
578		Pengecoran beton K400	1 day	Mon 1/5/26	Mon 1/5/25	577
579		**Lantai 4-5**	**7 days**	**Thu 1/15/26**	**Wed 1/21/26**	
580		Bekisting	3 days	Thu 1/15/26	Sat 1/17/26	543
581		Pembesian	3 days	Sun 1/18/26	Tue 1/20/26	580
582		Pengecoran beton K400	1 day	Wed 1/21/26	Wed 1/21/26	581
583		**Lantai 5-6**	**7 days**	**Sat 1/31/26**	**Fri 2/6/26**	
584		Bekisting	3 days	Sat 1/31/26	Mon 2/2/25	547
585		Pembesian	3 days	Tue 2/3/26	Thu 2/5/26	584
586		Pengecoran beton K400	1 day	Fri 2/6/26	Fri 2/6/26	585
587		**Lantai 7-8**	**7 days**	**Wed 3/4/26**	**Tue 3/10/26**	
588		Bekisting	3 days	Wed 3/4/26	Fri 3/6/26	553
589		Pembesian	3 days	Sat 3/7/26	Mon 3/9/25	588
590		Pengecoran beton K400	1 day	Tue 3/10/26	Tue 3/10/26	589
591		**Lantai 8-9**	**7 days**	**Fri 4/3/26**	**Thu 4/9/26**	
592		Bekisting	3 days	Fri 4/3/26	Sun 4/5/26	557
593		Pembesian	3 days	Mon 4/6/26	Wed 4/8/25	592
594		Pengecoran beton K400	1 day	Thu 4/9/26	Thu 4/9/26	593
595		**Lantai 9-10**	**7 days**	**Sun 4/19/26**	**Sat 4/25/25**	
596		Bekisting	3 days	Sun 4/19/26	Tue 4/21/26	561
597		Pembesian	3 days	Wed 4/22/26	Fri 4/24/26	596
598		Pengecoran beton K400	1 day	Sat 4/25/26	Sat 4/25/26	597
599		**Lantai 10-11**	**7 days**	**Wed 5/13/26**	**Tue 5/19/26**	
600		Bekisting	3 days	Wed 5/13/26	Fri 5/15/26	565

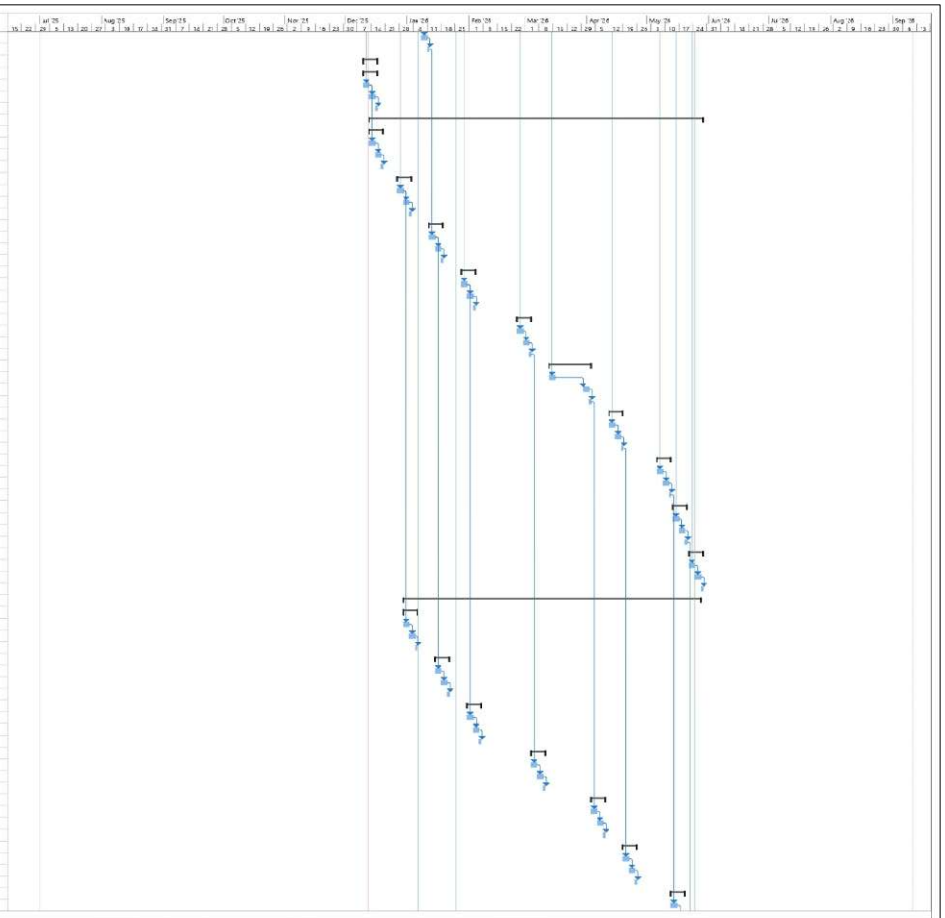

Project: MS PROJECT HOTEL.LU
Date: Mon 1/21/26

Task | Split | Milestone | Summary | Project Summary | Inactive Task | Inactive Milestone | Inactive Summary | Manual Task | Duration-only | Manual Summary Rollup | Manual Summary | Start-only | Finish-only | External Tasks | External Milestone | Deadline | Critical | Critical Split | Progress | Manual Progress

ID	Task Mode	Task Name	Duration	Start	Finish	Predecessors
501		Pembesian	3 days	Sat 5/16/26	Mon 5/18/26	630
502		Pengecoran beton K-400	1 day	Tue 5/19/26	Tue 5/19/26	631
503		**Lantai 11-12**	**7 days**	**Thu 5/21/26**	**Wed 5/27/26**	
504		Bekisting	3 days	Thu 5/21/26	Sat 5/23/26	550
505		Pembesian	3 days	Sun 5/24/26	Tue 5/26/26	634
506		Pengecoran beton K-400	1 day	Wed 5/27/26	Wed 5/27/26	635
507		**Struktur Ramp**	**8 days**	**Mon 1/5/26**	**Mon 1/12/26**	
508		**Lantai 4-9**	**8 days**	**Mon 1/5/26**	**Mon 1/12/26**	
509		Bekisting	3 days	Mon 1/5/26	Wed 1/7/26	240
510		Pembesian	4 days	Thu 1/8/26	Sun 1/11/26	609
511		Pengecoran betor K-400	1 day	Mon 1/12/26	Mon 1/12/26	610
512		**Pekerjaan Struktur Atap Ballroom**	**25 days**	**Sat 1/24/26**	**Tue 2/17/26**	
513		Kolom Pendek WF 250.125.6.9	6 days	Sat 1/24/26	Thu 1/29/26	232
514		Kaki WF 250.125.6.9	10 days	Fri 1/30/26	Sun 2/8/26	613
515		Gording C150.65.20.2.3	10 days	Mon 2/2/26	Wed 2/11/26	614SS+3 days
516		Ikatan Angin dan Sagrod	7 days	Sat 2/7/26	Fri 2/13/26	615FS-5 days
517		Penutup Atap	4 days	Sat 2/14/26	Tue 2/17/26	616
518		**PEKERJAAN ARSITEK**	**260 days**	**Thu 12/11/25**	**Thu 9/10/26**	
519		**LANTAI 1**	**58 days**	**Thu 12/11/25**	**Fri 2/6/26**	
520		**Pekerjaan Dinding Dan Lain-lain**	**12 days**	**Thu 12/11/25**	**Mon 12/22/2**	
521		Pasangan Dinding + kolom praktis	10 days	Thu 12/11/25	Sat 12/20/25	189
522		Plesteran & Aci	12 days	Thu 12/11/25	Mon 12/22/2	621SS
523		**Pekerjaan Operingan**	**7 days**	**Sat 12/20/25**	**Fri 12/26/25**	
524		Openingan pintu dan jendela (kolom & balok praktis)	7 days	Sat 12/20/25	Fri 12/26/25	622FS-3 days
525		**Pekerjaan Langit-Langit (Pafon)**	**7 days**	**Thu 12/25/2**	**Wed 12/31/2**	
526		Skimcoat beton + fin cat jotun	7 days	Thu 12/25/25	Wed 12/31/2	624FS-2 days
527		**Pekerjaan Finishing Dinding**	**19 days**	**Mon 12/29/2**	**Fri 1/16/26**	
528		Pasang Bata Tempel	7 days	Mon 12/29/2	Sun 1/4/26	626FS-3 days
529		Pasang Keramik	4 days	Sat 1/3/26	Tue 1/6/26	628FS-2 days
530		Pengecatan dinding	14 days	Sat 1/3/26	Fri 1/16/26	629SS
531		**Pekerjaan Finishing Lantai**	**18 days**	**Wed 1/7/26**	**Sat 1/24/26**	
532		Pasangan Keramik	6 days	Wed 1/7/26	Mon 1/12/26	629
533		Pemasangan Granite Tile	5 days	Mon 1/12/26	Wed 1/14/26	632FS-1 day
534		Pemasangan Paving	16 days	Wed 1/7/26	Thu 1/22/26	632SS
535		Semen Ingrose	18 days	Wed 1/7/26	Sat 1/24/26	634SS
536		**Pekerjaan Sanitair**	**3 days**	**Thu 1/15/26**	**Sat 1/17/26**	
537		Pemasangan semua sanitair beserta aksesoris	3 days	Thu 1/15/26	Sat 1/17/26	633
538		**Pekerjaan Lain-lain**	**37 days**	**Thu 1/1/26**	**Fri 2/6/26**	
539		Pekerjaan corner guard kolom dan dinding menggunakan. ukm 50.50.5 setinggi ukurasi 1.5 meter	5 days	Thu 1/1/26	Mon 1/5/26	626
540		cat penunjuk arah parkir	3 days	Sat 1/3/26	Sun 1/4/26	640SS
541		cat gambar prking disabilitas	1 day	Sat 1/3/26	Sat 1/3/26	640SS
542		cat stoper beton/besi	7 days	Thu 1/1/26	Wed 1/7/26	639SS
543		cat garis marka parking	4 days	Sat 1/3/26	Tue 1/6/26	640SS
544		Pekerjaan ceiling atap menggunakan besi siku 50x50	16 days	Thu 1/1/26	Fri 1/16/26	639SS
545		kusen aluminium tangga pakai celah bangunan utama	5 days	Mon 1/12/26	Fri 1/16/26	641FF
546		Pasang keramik lantai dan dinding RWT dan Clean water	21 days	Tue 1/13/26	Mon 2/2/26	642
547		tangga naik hole clean water	4 days	Tue 2/3/26	Fri 2/6/26	646
548		**LANTAI 2**	**84 days**	**Sun 12/21/25**	**Sat 3/14/26**	
549		**Pekerjaan Dinding Dan Lain-lain**	**26 days**	**Sun 12/21/25**	**Thu 1/15/26**	
550		Pasangan Dinding + kolom praktis	14 days	Sun 12/21/25	Sat 1/3/26	621
551		Plesteran & Aci	17 days	Tue 12/23/25	Thu 1/8/26	623
552		Waterproofing Lantai dan dinding toilet	7 days	Fri 1/9/26	Thu 1/15/26	651
553		**Pekerjaan Operingan**	**15 days**	**Sun 12/21/25**	**Sun 1/4/26**	
554		Openingan pintu dan jendela (kolom & balok praktis)	15 days	Sun 12/21/25	Sun 1/4/26	650SS
555		**Pekerjaan Langit-Langit (Pafon)**	**31 days**	**Wed 1/7/26**	**Fri 2/6/26**	
556		Skimcoat beton + fin cat	7 days	Wed 1/7/26	Tue 1/13/26	651FS-2 days
557		Pasang Rangka Pafond + Penutup fin cit	24 days	Wed 1/14/26	Fri 2/6/26	656
558		**Pekerjaan Finishing Dinding**	**21 days**	**Sat 2/7/26**	**Fri 2/27/26**	
559		Pasang Keramik	6 days	Sat 2/7/26	Thu 2/12/26	657
560		Pasang Granite Tile	8 days	Fri 2/13/26	Fri 2/20/26	659
561		Pengecatan dinding	7 days	Sat 2/21/26	Fri 2/27/26	660
562		**Pekerjaan Finishing Lantai**	**30 days**	**Sat 2/7/26**	**Sun 3/8/26**	
563		Pasang Marmer	24 days	Sat 2/7/26	Mon 3/2/26	659SS
564		Pasang Keramik	7 days	Fri 2/13/26	Thu 2/19/26	659
565		Pasang Granite Tile	12 days	Sat 2/21/26	Wed 3/4/26	660
566		Pasang Keramik Mozaiac	4 days	Fri 2/20/26	Mon 2/23/26	664
567		Semen Ingrose	6 days	Tue 3/3/26	Sun 3/8/26	663
568		**Pekerjaan Sanitair**	**6 days**	**Thu 3/5/26**	**Tue 3/10/26**	
569		**Toilet Publik Pria**	**3 days**	**Thu 3/5/26**	**Sat 3/7/26**	
570		Pemasangan semua sanitair beserta aksesoris	3 days	Thu 3/5/26	Sat 3/7/26	655
571		bleja Beton Untuk Wastafe fin ... panjang 1500 , lebar 500 Lav fin batu alam Black gold	3 days	Thu 3/5/26	Sat 3/7/26	670SS
572		**Toilet Publik Wanita**	**4 days**	**Thu 3/5/26**	**Sun 3/8/26**	
573		Pemasangan semua sanitair beserta aksesoris	4 days	Thu 3/5/26	Sun 3/8/26	670SS

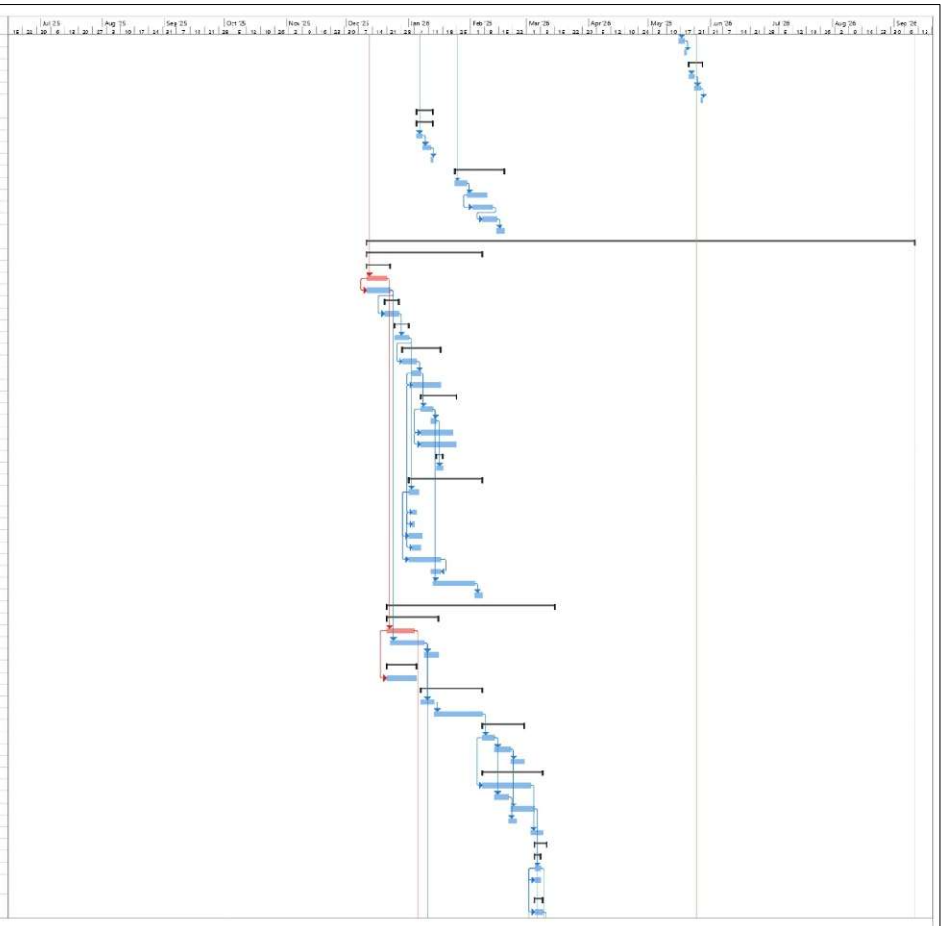

Project: MS PROJECT HOTEL 1 B
Date: Mon 5/25/26

Task · Split · Milestone · Summary · Project Summary · Inactive Task · Inactive Milestone · Inactive Summary · Manual Task · Duration-only · Manual Summary Rollup · Manual Summary · Start-only · Finish-only · External Tasks · External Milestone · Deadline · Critical · Critical Split · Progress · Manual Progress

ID	Task Mode	Task Name	Duration	Start	Finish	Predecessors
674		Meja Beton Untuk Wastafe fin ... panjang :300 , lebar :320 Lav fin batu alam Black gold	3 days	Thu 3/5/26	Sat 3/7/26	671SS
675		**Toilet Kolam Renang**	**3 days**	**Sun 3/8/26**	**Tue 3/10/26**	
676		Pemasangan semua sanitair beserta aksesoris	3 days	Sun 3/8/26	Tue 3/10/26	670
677		Meja Beton Untuk Wastafe fin ... panjang :300 , lebar :320 Lav fin batu alam Black gold	3 days	Sun 3/8/26	Tue 3/10/26	676SS
678		**Dapur & outdoor**	**2 days**	**Mon 3/9/26**	**Tue 3/10/26**	
679		Pemasangan semua sanitair beserta aksesoris	2 days	Mon 3/9/26	Tue 3/10/26	673
680		**OutDoor AC**	**1 day**	**Mon 3/9/26**	**Mon 3/9/26**	
681		Pemasangan semua sanitair beserta aksesoris	1 day	Mon 3/9/26	Mon 3/9/26	679SS
682		**Pekerjaan Lain-lain**	**10 days**	**Thu 3/5/26**	**Sat 3/14/26**	
683		Grill besi/aluminium area dapur	6 days	Mon 3/9/26	Sat 3/14/26	679SS
684		Step nossing Allignip ruang tangga darurat 1 & 2	4 days	Thu 3/5/26	Sun 3/8/26	665
685		**LANTAI 3**	**80 days**	**Sun 1/4/26**	**Tue 4/7/26**	
686		**Pekerjaan Dinding Dan Lain-lain**	**24 days**	**Sun 1/4/26**	**Tue 1/27/26**	
687		Pasangan Dinding - kolom praktis	14 days	Sun 1/4/26	Sat 1/17/26	650
688		Plesteran & Aci	10 days	Fri 1/9/26	Sat 1/24/26	651
689		Water proofing Lantai dan dinding toilet	3 days	Sun 1/25/26	Tue 1/27/26	688
690		**Pekerjaan Openingan**	**14 days**	**Sun 1/11/26**	**Sat 1/24/26**	
691		Openingan pintu dan jendela (kolom & balok praktis)	14 days	Sun 1/11/26	Sat 1/24/26	688FF
692		**Pekerjaan Langit-Langit (Plafon)**	**22 days**	**Fri 1/23/26**	**Fri 2/13/26**	
693		Skimcoat beton + fin cat	4 days	Fri 1/23/26	Mon 1/26/26	688FS-1 days
694		Pasang Rangka Plafond + Penutup fin cat	18 days	Tue 1/27/26	Fri 2/13/26	693
695		**Pekerjaan Finishing Dinding**	**17 days**	**Sat 2/14/26**	**Mon 3/2/26**	
696		Pasang Keramik	7 days	Sat 2/14/26	Fri 2/20/26	694
697		Pasang Granite Tile	5 days	Sat 2/21/26	Wed 2/25/26	696
698		Pengecatan dinding	5 days	Thu 2/26/26	Mon 3/2/26	697
699		**Pekerjaan Finishing Lantai**	**21 days**	**Tue 3/3/26**	**Mon 4/6/26**	
700		Screeding untuk fin carpet	3 days	Tue 3/3/26	Thu 3/5/26	698
701		Pasang Keramik	12 days	Tue 3/3/26	Sat 3/14/26	700SS
702		Pasang Granite Tile	5 days	Sun 3/15/26	Thu 4/2/26	701
703		Semen Exposé	4 days	Fri 4/3/26	Mon 4/6/26	702
704		**Pekerjaan Sanitair**	**5 days**	**Fri 4/3/26**	**Tue 4/7/26**	
705		**Toilet Loker**	**4 days**	**Fri 4/3/26**	**Mon 4/6/26**	
706		Pemasangan semua sanitair beserta aksesoris	4 days	Fri 4/3/26	Mon 4/6/26	702
707		Meja Beton Untuk Wastafe fin ... panjang :700 , lebar :500 Lav fin asia tile moscoe grey 40x40	3 days	Sat 4/4/26	Mon 4/6/26	706SS+ 1 day
708		**Toilet Tamu**	**4 days**	**Fri 4/3/26**	**Mon 4/6/26**	
709		Pemasangan semua sanitair beserta aksesoris	2 days	Fri 4/3/26	Sat 4/4/26	706SS
710		Meja Beton Untuk Wastafe fin ... panjang :720 , lebar :530 Lav fin granite tile titanium vernus gray 60x120	3 days	Sat 4/4/26	Mon 4/6/26	707FF
711		**OutDoor AC**	**1 day**	**Tue 4/7/26**	**Tue 4/7/26**	
712		Pemasangan semua sanitair beserta aksesoris	1 day	Tue 4/7/26	Tue 4/7/26	706
713		**Pekerjaan Lain-lain**	**5 days**	**Fri 4/3/26**	**Tue 4/7/26**	
714		R 1 railling kaca (railling lobby lift)	2 days	Fri 4/3/26	Sat 4/4/26	702
715		R 2 railling kaca (railling lobby lift)	1 day	Sun 4/5/26	Sun 4/5/26	714
716		R 4 railling kaca (railling lobby lift)	2 days	Mon 4/6/26	Tue 4/7/26	715
717		Step nossing Allignip ruang tangga darurat 1 & 2	3 days	Fri 4/3/26	Sun 4/5/26	702
718		**LANTAI 4**	**104 days**	**Sun 1/11/26**	**Fri 5/15/26**	
719		**Pekerjaan Dinding Dan Lain-lain**	**31 days**	**Sun 1/11/26**	**Tue 2/17/26**	
720		Pasangan Dinding - kolom praktis	14 days	Sun 1/11/26	Sat 1/24/26	687
721		Plesteran & Aci	17 days	Sun 1/25/26	Tue 2/10/26	688
722		Water proofing Lantai dan dinding toilet	7 days	Wed 2/11/26	Tue 2/17/26	721
723		**Pekerjaan Openingan**	**16 days**	**Mon 1/25/26**	**Tue 2/10/26**	
724		Openingan pintu dan jendela (kolom & balok praktis)	16 days	Mon 1/26/26	Tue 2/10/26	721FF
725		**Pekerjaan Langit-Langit (Plafon)**	**28 days**	**Wed 2/11/26**	**Tue 3/10/26**	
726		Skimcoat beton + fin cat	4 days	Wed 2/11/26	Sat 2/14/26	721
727		Pasang Rangka Plafond + Penutup fin cat	24 days	Sun 2/15/26	Tue 3/10/26	726
728		**Pekerjaan Finishing Dinding**	**29 days**	**Wed 3/4/26**	**Wed 4/15/26**	
729		Pengecatan dinding	14 days	Wed 3/4/26	Tue 3/31/26	727FS-1 days
730		Pasang keramik	18 days	Wed 3/11/26	Sat 4/11/26	727
731		Pasang ban tempel	4 days	Sun 4/12/26	Wed 4/15/26	730
732		**Pekerjaan Finishing Lantai**	**25 days**	**Thu 4/16/26**	**Sun 5/10/26**	
733		Screeding untuk fin carpet	7 days	Thu 4/16/26	Wed 4/22/26	731
734		Pasang Keramik	7 days	Thu 4/16/26	Wed 4/22/26	733SS
735		Pasang Granite Tile	18 days	Thu 4/23/26	Sun 5/10/26	734
736		Semen Exposé	4 days	Thu 4/23/26	Sun 4/26/26	733
737		**Pekerjaan Sanitary**	**4 days**	**Mon 5/11/26**	**Thu 5/14/26**	
738		**Toilet Wanita**	**3 days**	**Mon 5/11/26**	**Wed 5/13/26**	
739		Pemasangan semua sanitair beserta aksesoris	3 days	Mon 5/11/26	Wed 5/13/26	735
740		Meja Beton Untuk Wastafe fin ... panjang :750 , lebar :530 Lav fin batu alam Black gold	3 days	Mon 5/11/26	Wed 5/13/26	738SS
741		**Toilet Pria**	**3 days**	**Mon 5/11/26**	**Wed 5/13/26**	
742		Pemasangan semua sanitair beserta aksesoris	3 days	Mon 5/11/26	Wed 5/13/26	740SS
743		Meja Beton Untuk Wastafe fin ... panjang :960 , lebar :530 Lav fin batu alam Black gold	3 days	Mon 5/11/26	Wed 5/13/26	742SS
744		**Musholla**	**1 day**	**Thu 5/14/26**	**Thu 5/14/26**	

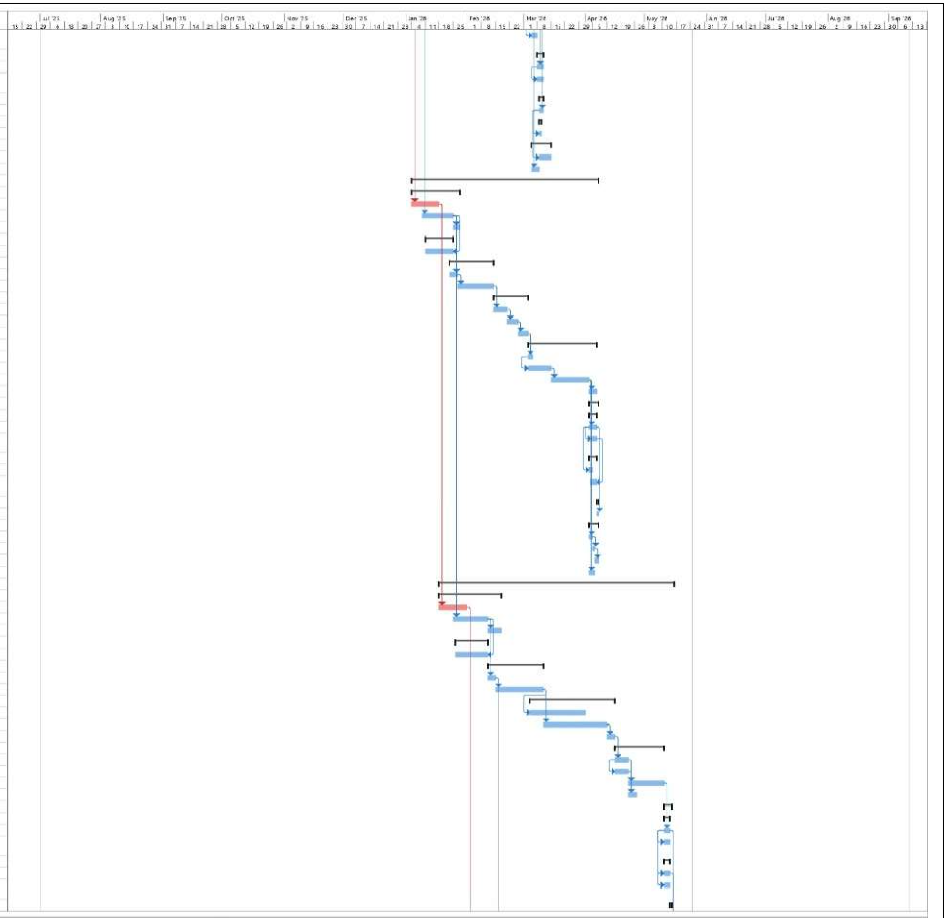

Project: MS PROJECT HOTEL LU
Date: Mon 1/25/26

Task | Split | Milestone | Summary | Project Summary | Inactive Task | Inactive Milestone | Inactive Summary | Manual Task | Duration-only | Manual Summary Rollup | Manual Summary | Start-only | Finish-only | External Tasks | External Milestone | Deadline | Critical | Critical Split | Progress | Manual Progress

ID	Task Mode	Task Name	Duration	Start	Finish	Predecessors
715		Pemasangan semua sanitair beserta aksesoris	1 day	Thu 5/14/26	Thu 5/14/26	739
716		Bazalan setinggi 30 cm untuk wastafel + fin	1 day	Thu 5/14/26	Thu 5/14/26	745SS
717		**OutDoor AC**	**1 day**	**Thu 5/14/26**	**Thu 5/14/26**	
718		Pemasangan semua sanitair beserta aksesoris	1 day	Thu 5/14/26	Thu 5/14/26	742
719		**Pekerjaan Lain-lain**	**5 days**	**Mon 5/11/26**	**Fri 5/15/26**	
720		R 3 railing kaca (railing outdoor prefunction)	5 days	Mon 5/11/26	Fri 5/15/26	735
721		Step nosing Alugrip kuning tangga darurat 1 & 2	3 days	Mon 5/11/26	Wed 5/13/26	759SS
722		Railing Ramp Food Bay	5 days	Mon 5/11/26	Fri 5/15/26	759SS
723		**LANTAI 5**	**37 days**	**Sun 1/1/26**	**Mon 3/9/26**	
724		**Pekerjaan Dinding Dan Lain-lain**	**19 days**	**Sun 1/1/26**	**Thu 2/19/26**	
725		Pasangan Dinding + kolom praktis	6 days	Sun 1/1/26	Fri 2/6/26	720
726		Plesteran & Aci	8 days	Thu 2/5/26	Thu 2/12/26	725SS+4 days
727		Waterproofing Lantai dan dinding toilet	7 days	Fri 2/13/26	Thu 2/19/26	755
728		**Pekerjaan Openingan**	**4 days**	**Mon 2/9/26**	**Thu 2/12/26**	
729		Openingan pintu dan jendela (kolom & balok praktis)	4 days	Mon 2/9/26	Thu 2/12/26	755FF
730		**Pekerjaan Langit-Langit (Plafon)**	**11 days**	**Sun 1/15/26**	**Wed 1/21/26**	
731		Skimcoat beton + fin cat	4 days	Sun 1/15/26	Wed 1/21/26	725
732		Pasang Rangka Plafond + Perumo fin cat	7 days	Thu 1/19/26	Wed 1/21/26	761
733		**Pekerjaan Finishing Dinding**	**5 days**	**Thu 1/26/26**	**Fri 3/6/26**	
734		Pasang Keramik	3 days	Thu 2/26/26	Sat 2/28/26	762
735		Pasang Bata Tempel	5 days	Thu 2/26/26	Sat 2/28/26	764SS
736		Pengecatan dinding	6 days	Sun 3/1/26	Fri 3/6/26	765
737		**Pekerjaan Finishing Lantai**	**6 days**	**Sun 3/1/26**	**Fri 3/6/26**	
738		Pasang Keramik	6 days	Sun 3/1/26	Fri 3/6/26	764
739		**Pekerjaan Sanitary**	**1 day**	**Sat 3/7/26**	**Sat 3/7/26**	
740		Pemasangan semua sanitair beserta aksesoris	1 day	Sat 3/7/26	Sat 3/7/26	768
741		**Pekerjaan Lain-lain**	**3 days**	**Sat 3/7/26**	**Mon 3/9/26**	
742		Grill besi stainless steel area disawasing	3 days	Sat 3/7/26	Mon 3/9/26	770SS
743		Step nosing Alugrip kuning tangga darurat 1 & 2	3 days	Sat 3/7/26	Mon 3/9/26	768
744		**LANTAI 4**	**90 days**	**Sat 2/7/26**	**Wed 5/27/26**	
745		**Pekerjaan Dinding Dan Lain-lain**	**34 days**	**Sat 2/7/26**	**Thu 3/12/26**	
746		Pasangan Dinding + kolom praktis	16 days	Sat 2/7/26	Sun 2/22/26	755
747		Plesteran & Aci	18 days	Fri 2/13/26	Mon 3/2/26	755
748		Waterproofing Lantai dan dinding toilet	10 days	Tue 3/3/26	Thu 3/12/26	777
749		**Pekerjaan Openingan**	**16 days**	**Fri 2/13/26**	**Mon 3/2/26**	
750		Openingan pintu dan jendela (kolom & balok praktis)	16 days	Fri 2/13/26	Mon 3/2/26	777FF
751		**Pekerjaan Langit-Langit(Plafon)**	**28 days**	**Tue 3/3/26**	**Mon 4/1/26**	
752		Skimcoat beton + fin cat	7 days	Tue 3/3/26	Mon 3/9/26	777
753		Pasang Rangka Plafond + Perumo fin cat	21 days	Tue 3/10/26	Mon 4/1/26	784
754		**Pekerjaan Finishing Dinding**	**20 days**	**Tue 4/7/26**	**Tue 5/5/26**	
755		Pasang Keramik	16 days	Tue 4/7/26	Sat 4/25/26	783FS-7 days
756		Pasang Bata Tempel	18 days	Wed 4/8/26	Sat 4/25/26	785FF
757		Pengecatan dinding	14 days	Wed 4/22/26	Tue 5/5/26	786FS-4 days
758		**Pekerjaan Finishing Lantai**	**22 days**	**Sun 4/26/26**	**Sun 5/17/26**	
759		Screeding untuk fin carpet	5 days	Wed 5/6/26	Sun 5/10/26	787
760		Pasang Keramik	18 days	Sun 4/26/26	Wed 5/13/26	785
761		Pasang Granite Tile	18 days	Sun 4/26/26	Wed 5/13/26	790SS
762		Semen Expanse	4 days	Thu 5/14/26	Sun 5/17/26	791
763		**Pekerjaan Sanitary**	**15 days**	**Mon 5/11/26**	**Mon 5/25/26**	
764		**Toilet**	**14 days**	**Mon 5/11/26**	**Sun 5/24/26**	
765		Pemasangan semua sanitair beserta aksesoris	14 days	Mon 5/11/26	Sun 5/24/26	791FS-3 days
766		Meja Beton Untuk Wastafe fin ....panjang 900 ,lebar 350 Tave	14 days	Mon 5/11/26	Sun 5/24/26	795SS
767		**OutDoor AC**	**1 day**	**Mon 5/25/26**	**Mon 5/25/26**	
768		Pemasangan semua sanitair beserta aksesoris	1 day	Mon 5/25/26	Mon 5/25/26	795
769		**Pekerjaan Lain-lain**	**14 days**	**Thu 5/14/26**	**Wed 5/27/26**	
770		Pekerjaan waterproofing + screed dak atap as 7-9/B-F	7 days	Thu 5/14/26	Wed 5/20/26	795SS
771		Pekerjaan waterproofing + screed dak taman	7 days	Thu 5/21/26	Wed 5/27/26	800
772		Step nosing Alugrip kuning tangga darurat 1 & 2	4 days	Thu 5/14/26	Sun 5/17/26	791
773		**LANTAI 3**	**94 days**	**Mon 2/23/26**	**Wed 6/10/26**	
774		**Pekerjaan Dinding Dan Lain-lain**	**34 days**	**Mon 2/23/26**	**Sat 4/11/26**	
775		Pasangan Dinding + kolom praktis	16 days	Mon 2/23/26	Tue 3/10/26	775
776		Plesteran & Aci	18 days	Sun 3/1/26	Wed 4/1/26	777FS-2 days
777		Waterproofing Lantai dan dinding toilet	10 days	Thu 4/2/26	Sat 4/11/26	805
778		**Pekerjaan Openingan**	**18 days**	**Sun 3/1/26**	**Wed 4/1/26**	
779		Openingan pintu dan jendela (kolom & balok praktis)	18 days	Sun 3/1/26	Wed 4/1/26	805FF
780		**Pekerjaan Langit-Langit(Plafon)**	**28 days**	**Thu 4/2/26**	**Wed 4/29/26**	
781		Skimcoat beton + fin cat	7 days	Thu 4/2/26	Wed 4/8/26	805
782		Pasang Rangka Plafond + Perumo fin cat	21 days	Thu 4/9/26	Wed 4/29/26	811
783		**Pekerjaan Finishing Dinding**	**20 days**	**Thu 4/23/26**	**Thu 5/21/26**	
784		Pasang Keramik	16 days	Thu 4/23/26	Mon 5/11/26	812FS-7 days
785		Pasang Bata Tempel	18 days	Fri 4/24/26	Mon 5/11/26	814FF
786		Pengecatan dinding	14 days	Fri 5/8/26	Thu 5/21/26	815FS-4 days
787		**Pekerjaan Finishing Lantai**	**22 days**	**Tue 5/12/26**	**Tue 6/2/26**	
788		Screeding untuk fin carpet	5 days	Fri 5/22/26	Tue 5/26/26	815
789		Pasang Keramik	18 days	Tue 5/12/26	Fri 5/29/26	814

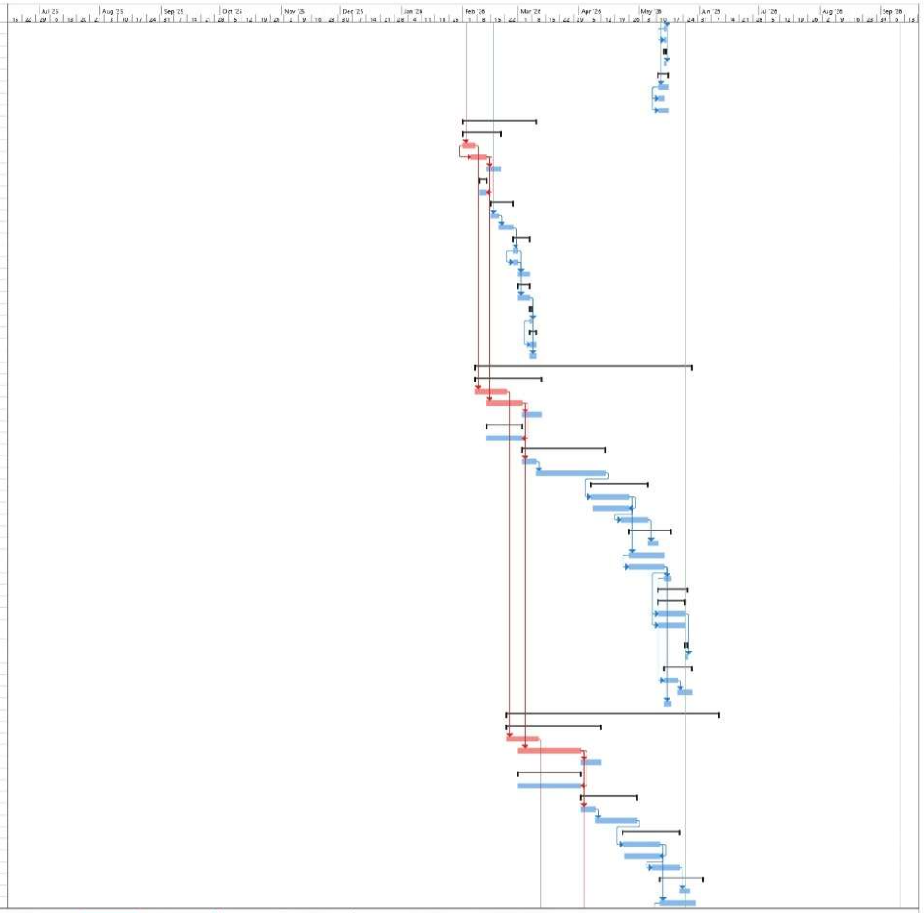

Project: MS PROJECT LIOTEL LU
Date: Mon 3/25/26

Task | Split | Milestone | Summary | Project Summary | Inactive Task | Inactive Milestone | Inactive Summary | Manual Task | Duration-only | Manual Summary Rollup | Manual Summary | Start-only | Finish-only | External Tasks | External Milestone | Deadline | Critical | Critical Split | Progress | Manual Progress

ID	Task Mode	Task Name	Duration	Start	Finish	Predecessors
820		Pasang Granite Tile	18 days	Tue 5/12/26	Fri 5/29/26	819SS
821		Semen Expose	4 days	Sat 5/30/26	Tue 6/2/26	820
822		**Pekerjaan Sanitary**	**15 days**	**Wed 5/27/26**	**Wed 6/10/26**	
823		**Toilet**	**14 days**	**Wed 5/27/26**	**Tue 6/9/26**	
824		Pemasangan semua sanitair beserta aksesoris	14 days	Wed 5/27/26	Tue 6/9/26	820FS-3 days
825		Meja Beton Untuk Wastafe fin … panjang 900 lebar 320 Lav	14 days	Wed 5/27/26	Tue 6/9/26	824FF
826		**OutDoor AC**	**1 day**	**Wed 6/10/26**	**Wed 6/10/26**	
827		Pemasangan semua sanitair beserta aksesoris	1 day	Wed 6/10/26	Wed 6/10/26	824
828		**Pekerjaan Lain-lain**	**4 days**	**Sat 5/30/26**	**Tue 6/2/26**	
829		Stepnosing Alluminium tangga dikurut 1ft 2	4 days	Sat 5/30/26	Tue 6/2/26	820
830		**LANTAI 8**	**94 days**	**Wed 3/11/26**	**Fri 6/26/26**	
831		**Pekerjaan Dinding Dan Lain-lain**	**34 days**	**Wed 3/11/26**	**Mon 4/27/26**	
832		Pasangan Dinding – kolomprakitis	16 days	Wed 3/11/26	Thu 4/30/26	800
833		Plesteran & Aci	18 days	Tue 3/31/26	Fri 4/17/26	800FS-2 days
834		Water proofing Lantai dan finding toilet	10 days	Sat 4/18/26	Mon 4/27/26	833
835		**Pekerjaan Openingan**	**18 days**	**Tue 3/31/26**	**Fri 4/17/26**	
836		Openingan pintu dan jendela (kolom & balok prakitis)	18 days	Tue 3/31/26	Fri 4/17/26	833FF
837		**Pekerjaan Langit-Langit(Plafon)**	**28 days**	**Sat 4/18/26**	**Fri 5/15/26**	
838		Skimcoat beton + fin cat	7 days	Sat 4/18/26	Fri 4/24/26	833
839		Pasang Rangka Plafond + Penutup fin cat	21 days	Sat 4/25/26	Fri 5/15/26	838
840		**Pekerjaan Finishing Dinding**	**28 days**	**Sat 5/9/26**	**Sat 6/6/26**	
841		Pasang Keramik	16 days	Sat 5/9/26	Wed 5/27/26	838FS-7 days
842		Pasang Batu Tempel	18 days	Sat 5/10/26	Wed 5/27/26	841FF
843		Pengecatan dinding	14 days	Sun 5/24/26	Sat 6/6/26	842FS-4 days
844		**Pekerjaan Finishing Lantai**	**22 days**	**Thu 5/28/26**	**Thu 6/18/26**	
845		Screeding untuk fin carpet	5 days	Sat 6/7/26	Thu 6/11/26	843
846		Pasang Keramik	18 days	Thu 5/28/26	Sun 6/14/26	841
847		Pasang Granite Tile	18 days	Thu 5/28/26	Sun 6/14/26	845SS
848		Semen Expose	4 days	Mon 6/15/26	Thu 5/18/26	847
849		**Pekerjaan Sanitary**	**15 days**	**Fri 6/12/26**	**Fri 6/26/26**	
850		**Toilet**	**14 days**	**Fri 6/12/26**	**Thu 6/25/26**	
851		Pemasangan semua sanitair beserta aksesoris	14 days	Fri 6/12/26	Thu 5/25/26	847FS-3 days
852		Meja Beton Untuk Wastafe fin … panjang 900 lebar 320 Lav	14 days	Fri 6/12/26	Thu 5/25/26	851FF
853		**OutDoor AC**	**1 day**	**Fri 6/26/26**	**Fri 6/26/26**	
854		Pemasangan semua sanitair beserta aksesoris	1 day	Fri 6/26/26	Fri 6/26/26	851
855		**Pekerjaan Lain-lain**	**4 days**	**Mon 6/15/26**	**Thu 6/18/26**	
856		Stepnosing Alluminium tangga dikurut 1ft 2	4 days	Mon 6/15/26	Thu 5/18/26	847
857		**LANTAI 9**	**94 days**	**Fri 4/10/26**	**Sun 7/12/26**	
858		**Pekerjaan Dinding Dan Lain-lain**	**34 days**	**Fri 4/10/26**	**Wed 5/13/26**	
859		Pasangan Dinding – kolomprakitis	16 days	Fri 4/10/26	Sun 4/26/26	832
860		Plesteran & Aci	18 days	Thu 4/16/26	Sun 5/3/26	833FS-2 days
861		Water proofing Lantai dan finding toilet	10 days	Mon 5/4/26	Wed 5/13/26	860
862		**Pekerjaan Openingan**	**18 days**	**Thu 4/16/26**	**Sun 5/3/26**	
863		Openingan pintu dan jendela (kolom & balok prakitis)	18 days	Thu 4/16/26	Sun 5/3/26	860FF
864		**Pekerjaan Langit-Langit(Plafon)**	**28 days**	**Mon 5/4/26**	**Sun 5/31/26**	
865		Skimcoat beton + fin cat	7 days	Mon 5/4/26	Sun 5/10/26	860
866		Pasang Rangka Plafond + Penutup fin cat	21 days	Mon 5/11/26	Sun 5/31/26	865
867		**Pekerjaan Finishing Dinding**	**28 days**	**Mon 5/25/26**	**Mon 6/22/26**	
868		Pasang Keramik	16 days	Mon 5/25/26	Fri 6/12/26	865FS-7 days
869		Pasang Batu Tempel	18 days	Tue 5/26/26	Fri 6/12/26	868FF
870		Pengecatan dinding	14 days	Tue 6/9/26	Mon 6/22/26	869FS-4 days
871		**Pekerjaan Finishing Lantai**	**22 days**	**Sat 6/13/26**	**Sat 7/4/26**	
872		Screeding untuk fin carpet	5 days	Tue 6/23/26	Sat 6/27/26	873
873		Pasang Keramik	18 days	Sat 6/13/26	Tue 6/30/26	868
874		Pasang Granite Tile	18 days	Sat 6/13/26	Tue 6/30/26	875SS
875		Semen Expose	4 days	Wed 7/1/26	Sat 7/4/26	871
876		**Pekerjaan Sanitary**	**15 days**	**Sun 6/28/26**	**Sun 7/12/26**	
877		**Toilet**	**14 days**	**Sun 6/28/26**	**Sat 7/11/26**	
878		Pemasangan semua sanitair beserta aksesoris	14 days	Sun 6/28/26	Sat 7/11/26	874FS-3 days
879		Meja Beton Untuk Wastafe fin … panjang 900 lebar 320 Lav	14 days	Sun 6/28/26	Sat 7/11/26	878FF
880		**OutDoor AC**	**1 day**	**Sun 7/12/26**	**Sun 7/12/26**	
881		Pemasangan semua sanitair beserta aksesoris	1 day	Sun 7/12/26	Sun 7/12/26	878
882		**Pekerjaan Lain-lain**	**4 days**	**Wed 7/1/26**	**Sat 7/4/26**	
883		Stepnosing Alluminium tangga dikurut 1ft 2	4 days	Wed 7/1/26	Sat 7/4/26	871
884		**LANTAI 10**	**94 days**	**Sun 4/26/26**	**Tue 7/28/26**	
885		**Pekerjaan Dinding Dan Lain-lain**	**34 days**	**Sun 4/26/26**	**Fri 5/29/26**	
886		Pasangan Dinding – kolomprakitis	16 days	Sun 4/26/26	Mon 5/11/26	859
887		Plesteran & Aci	18 days	Sun 5/2/26	Tue 5/19/26	860FS-2 days
888		Water proofing Lantai dan finding toilet	10 days	Wed 5/20/26	Fri 5/29/26	887
889		**Pekerjaan Openingan**	**18 days**	**Sat 5/2/26**	**Tue 5/19/26**	
890		Openingan pintu dan jendela (kolom & balok prakitis)	18 days	Sat 5/2/26	Tue 5/19/26	887FF
891		**Pekerjaan Langit-Langit(Plafon)**	**28 days**	**Wed 5/20/26**	**Tue 6/16/26**	
892		Skimcoat beton + fin cat	7 days	Wed 5/20/26	Tue 5/26/26	887

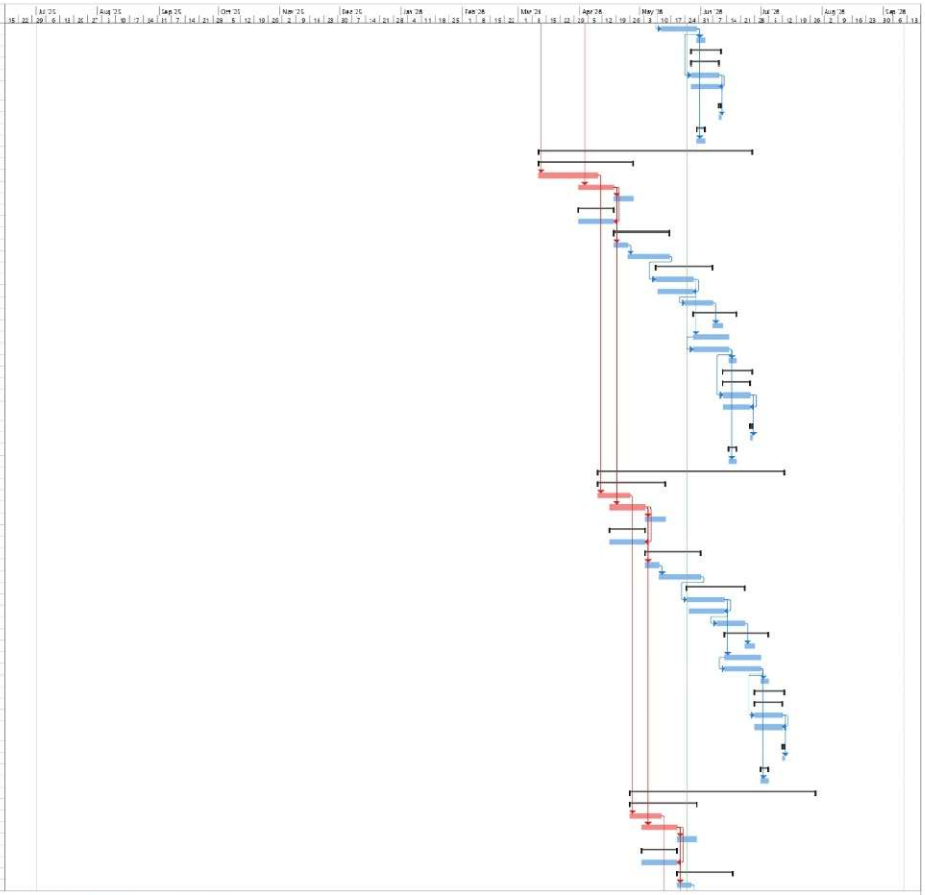

Project: MS PROJECT HOTEL LU
Date: Mon 5/25/25

Task | Split | Milestone | Summary | Project Summary | Inactive Task | Inactive Milestone | Inactive Summary | Manual Task | Duration-only | Manual Summary Rollup | Manual Summary | Start-only | Finish-only | External Tasks | External Milestone | Deadline | Critical | Critical Split | Progress | Manual Progress

ID	Task Mode	Task Name	Duration	Start	Finish	Predecessors
888		Pasang Rangka Plafond + Penutup fin cat	21 days	Wed 5/27/26	Tue 6/16/26	882
889		**Pekerjaan Finishing Dinding**	**25 days**	**Wed 6/19/26**	**Wed 7/8/26**	
890		Pasang Keramik	10 days	Wed 6/10/26	Sun 6/28/26	893FS-7 days
891		Pasang Bata Terpel	18 days	Thu 6/11/26	Sun 6/28/26	895FF
892		Pengecatan dinding	14 days	Thu 6/25/26	Wed 7/8/26	896FS-4 days
893		**Pekerjaan Finishing Lantai**	**22 days**	**Mon 6/29/26**	**Mon 7/20/26**	
894		Screeding untuk fin carpet	5 days	Thu 7/9/26	Mon 7/13/26	897
895		Pasang Keramik	18 days	Mon 6/29/26	Tue 7/16/26	895
896		Pasang Granite Tile	18 days	Mon 6/29/26	Tue 7/16/26	900SS
897		Semen Expose	4 days	Fri 7/17/26	Mon 7/20/26	901
898		**Pekerjaan Sanitary**	**15 days**	**Tue 7/14/26**	**Tue 7/28/26**	
899		**Toilet**	**14 days**	**Tue 7/14/26**	**Mon 7/27/26**	
900		Pemasangan semua sanitair beserta aksesoris	14 days	Tue 7/14/26	Mon 7/27/26	901FS-3 days
901		Meja Beton Untuk Wastafe fin , panjang 900 , lebar 330 ,tav	14 days	Tue 7/14/26	Mon 7/27/26	903FF
902		**OutDoor AC**	**1 day**	**Tue 7/28/26**	**Tue 7/28/26**	
903		Pemasangan semua sanitair beserta aksesoris	1 day	Tue 7/28/26	Tue 7/28/26	905
904		**Pekerjaan Lain-lain**	**4 days**	**Fri 7/17/26**	**Mon 7/20/26**	
905		Stepnosing Alhgrip kuning tangga darurat 1& 2	4 days	Fri 7/17/26	Mon 7/20/26	901
906		**LANTAI 11**	**94 days**	**Tue 5/12/26**	**Thu 8/13/26**	
907		**Pekerjaan Dinding Dan Lain-lain**	**34 days**	**Tue 5/12/26**	**Sun 6/14/26**	
908		Pasangan Dinding + kolom praktis	16 days	Tue 5/12/26	Wed 5/27/26	886
909		Plesteran & Aci	18 days	Mon 5/18/26	Tue 6/4/26	887FS-2 days
910		Water proofing Lantai dan dinding toilet	10 days	Fri 6/5/26	Sun 6/14/26	908
911		**Pekerjaan Openingan**	**18 days**	**Mon 5/18/26**	**Tue 6/4/26**	
912		Openingan pintu dan jendela (kosion & bakik praktis)	18 days	Mon 5/18/26	Tue 6/4/26	914FF
913		**Pekerjaan Langit-Langit(Plafon)**	**28 days**	**Fri 6/5/26**	**Tue 7/2/26**	
914		Skimcoat beton + fin cat	7 days	Fri 6/5/26	Thu 6/11/26	914
915		Pasang Rangka Plafond + Penutup fin cat	21 days	Fri 6/12/26	Tue 7/2/26	919
916		**Pekerjaan Finishing Dinding**	**29 days**	**Fri 6/26/26**	**Fri 7/24/26**	
917		Pasang Keramik	19 days	Fri 6/26/26	Tue 7/14/26	920FS-7 days
918		Pasang Bata Terpel	18 days	Sat 6/27/26	Tue 7/14/26	922FF
919		Pengecatan dinding	14 days	Sat 7/11/26	Fri 7/24/26	923FS-4 days
920		**Pekerjaan Finishing Lantai**	**22 days**	**Wed 7/15/26**	**Wed 8/5/26**	
921		Screeding untuk fin carpet	5 days	Sat 7/25/26	Wed 7/29/26	924
922		Pasang Keramik	18 days	Wed 7/15/26	Sat 8/1/26	922
923		Pasang Granite Tile	18 days	Wed 7/15/26	Sat 8/1/26	927SS
924		Semen Expose	4 days	Sun 8/2/26	Wed 8/5/26	928
925		**Pekerjaan Sanitary**	**15 days**	**Thu 7/30/26**	**Thu 8/13/26**	
926		**Toilet**	**14 days**	**Thu 7/30/26**	**Wed 8/12/26**	
927		Pemasangan semua sanitair beserta aksesoris	14 days	Thu 7/30/26	Wed 8/12/26	928FS-3 days
928		Meja Beton Untuk Wastafe fin , panjang 900 , lebar 330 ,tav	14 days	Thu 7/30/26	Wed 8/12/26	930FF
929		**OutDoor AC**	**1 day**	**Thu 8/13/26**	**Thu 8/13/26**	
930		Pemasangan semua sanitair beserta aksesoris	1 day	Thu 8/13/26	Thu 8/13/26	932
931		**Pekerjaan Lain-lain**	**4 days**	**Sun 8/2/26**	**Wed 8/5/26**	
932		Stepnosing Alhgrip kuning tangga darurat 1& 2	4 days	Sun 8/2/26	Wed 8/5/26	928
933		**LANTAI 12**	**92 days**	**Thu 5/28/26**	**Fri 8/28/26**	
934		**Pekerjaan Dinding Dan Lain-lain**	**34 days**	**Thu 5/28/26**	**Tue 6/30/26**	
935		Pasangan Dinding + kolom praktis	16 days	Thu 5/28/26	Fri 6/12/26	913
936		Plesteran & Aci	18 days	Wed 6/3/26	Sun 6/20/26	914FS-2 days
937		Water proofing Lantai dan dinding toilet	10 days	Sun 6/21/26	Tue 6/30/26	936
938		**Pekerjaan Openingan**	**18 days**	**Wed 6/3/26**	**Sun 6/20/26**	
939		Openingan pintu dan jendela (kosion & bakik praktis)	18 days	Wed 6/3/26	Sun 6/20/26	941FF
940		**Pekerjaan Langit-Langit(Plafon)**	**27 days**	**Sun 6/21/26**	**Fri 7/17/26**	
941		Skimcoat beton + fin cat	7 days	Sun 6/21/26	Sat 6/27/26	941
942		Pasang Rangka Plafond + Penutup fin cat	21 days	Sat 6/27/26	Fri 7/17/26	946FS-1 day
943		**Pekerjaan Finishing Dinding**	**28 days**	**Sat 7/11/26**	**Sat 8/8/26**	
944		Pasang Keramik	19 days	Sat 7/11/26	Wed 7/29/26	947FS-7 days
945		Pasang Bata Terpel	18 days	Sun 7/12/26	Wed 7/29/26	949FF
946		Pengecatan dinding	14 days	Sun 7/26/26	Sat 8/8/26	950FS-4 days
947		**Pekerjaan Finishing Lantai**	**22 days**	**Thu 7/30/26**	**Thu 8/20/26**	
948		Screeding untuk fin carpet	5 days	Sun 8/9/26	Tue 8/13/26	951
949		Pasang Keramik	18 days	Thu 7/30/26	Sun 8/16/26	949
950		Pasang Granite Tile	18 days	Thu 7/30/26	Sun 8/16/26	954SS
951		Semen Expose	4 days	Mon 8/17/26	Thu 8/20/26	955
952		**Pekerjaan Sanitary**	**15 days**	**Fri 8/14/26**	**Fri 8/28/26**	
953		**Toilet**	**14 days**	**Fri 8/14/26**	**Thu 8/27/26**	
954		Pemasangan semua sanitair beserta aksesoris	14 days	Fri 8/14/26	Thu 8/27/26	955FS-3 days
955		Meja Beton Untuk Wastafe fin , panjang 900 , lebar 330 ,tav	14 days	Fri 8/14/26	Thu 8/27/26	957FF
956		**OutDoor AC**	**1 day**	**Fri 8/28/26**	**Fri 8/28/26**	
957		Pemasangan semua sanitair beserta aksesoris	1 day	Fri 8/28/26	Fri 8/28/26	959
958		**Pekerjaan Lain-lain**	**4 days**	**Mon 8/17/26**	**Thu 8/20/26**	
959		Stepnosing Alhgrip kuning tangga darurat 1& 2	4 days	Mon 8/17/26	Thu 8/20/26	955
960		**LANTAI ATAP**	**21 days**	**Fri 8/21/26**	**Thu 9/10/26**	

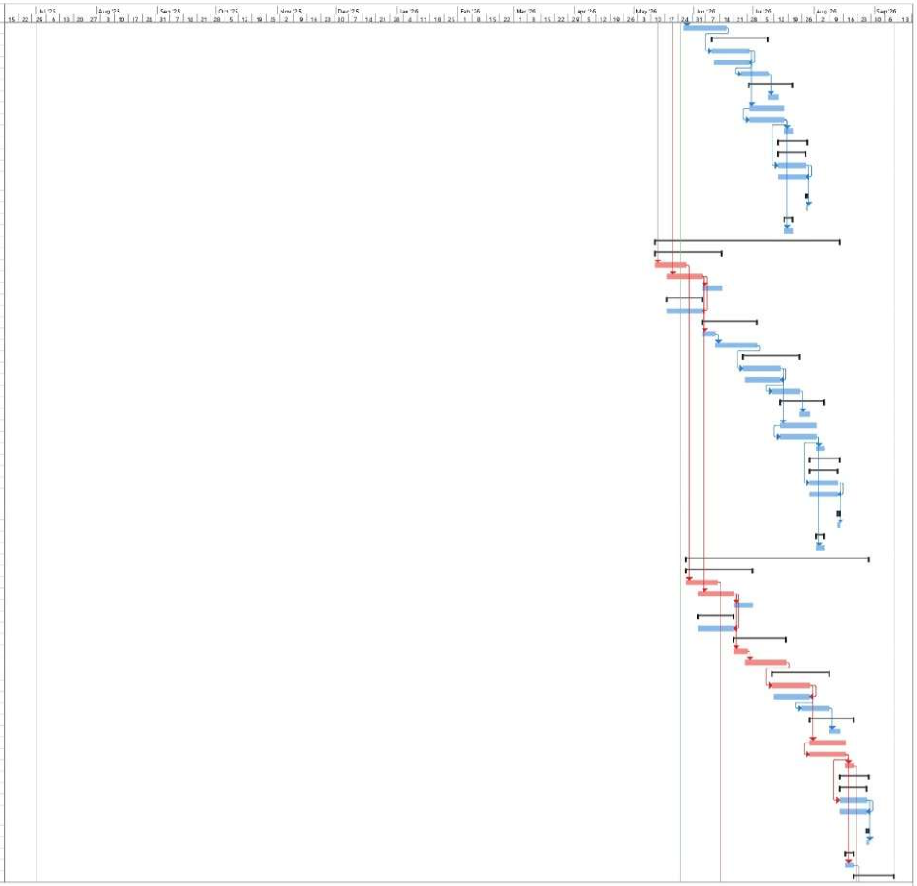

Project: MG PROJECT HOTE... LL
Date: Mon 5/25/26

Task | Split | Milestone | Summary | Project Summary | Inactive Task | Inactive Milestone | Inactive Summary | Manual Task | Duration-only | Manual Summary Rollup | Manual Summary | Start-only | Finish-only | External Tasks | External Milestone | Deadline | Critical | Critical Split | Progress | Manual Progress

ID	Task Mode	Task Name	Duration	Start	Finish	Predecessors
966		**Pekerjaan Dinding Dua Lain-lain**	**15 days**	**Fri 8/21/26**	**Fri 9/4/26**	
967		Pasangan Dinding + kolom praktis	4 days	Fri 8/21/26	Mon 8/24/26	956
968		Plesteran & Aci	4 days	Tue 8/25/26	Fri 8/28/26	967SS+4 days
969		Water proofing Lantai dan dinding Dak	7 days	Sat 8/29/26	Fri 9/4/26	968
970		**Pekerjaan Openingan**	**1 day**	**Fri 8/28/26**	**Fri 8/28/26**	
971		Openingan pintu dan jendela (kusen & balok praktis)	1 day	Fri 8/28/26	Fri 8/28/26	968FF
972		**Pekerjaan Langit-Langit(Plafon)**	**6 days**	**Sat 8/29/26**	**Thu 9/3/26**	
973		Skimcoat beton + fin cat	2 days	Sat 8/29/26	Sun 8/30/26	968
974		Pengecatan dinding	4 days	Mon 8/31/26	Thu 9/3/26	973
975		**Pekerjaan Finising Lantai**	**3 days**	**Fri 9/4/26**	**Sun 9/6/26**	
976		Pasang Keramik	1 day	Fri 9/4/26	Fri 9/4/26	974
977		Semen Expose	3 days	Fri 9/4/26	Sun 9/6/26	976SS
978		**Pekerjaan Sanitary**	**1 day**	**Mon 9/7/26**	**Mon 9/7/26**	
979		Pemasangan floor drain	1 day	Mon 9/7/26	Mon 9/7/26	977
980		**Pekerjaan Lain-lain**	**4 days**	**Mon 9/7/26**	**Thu 9/10/26**	
981		Pekerjaan insulasion glasswool 25mm the wire mesh	4 days	Mon 9/7/26	Thu 9/10/26	977
982		**PEKERJAAN HOTEL FAÇADE & LAIN-LAIN**	**90 days**	**Sat 6/13/26**	**Thu 9/10/26**	
983		**Pekerjaan Facade**	**90 days**	**Sat 6/13/26**	**Thu 9/10/26**	
984		Pasang Acp maje 90 cm dari dinding bata/cash termasuk seng list acp)	90 days	Sat 6/13/26	Thu 9/10/26	940
985		Profil angel lis GRC 13 cm fin ca	90 days	Sat 6/13/26	Thu 9/10/26	984SS
986		Pekerjaan ACP kolom teras +talt air selebar 5 cm	90 days	Sat 6/13/26	Thu 9/10/26	985SS
987		**Pekerjaan Openingan**	**14 days**	**Tue 8/25/26**	**Mon 9/7/26**	
988		Openingan jendela jalusi	14 days	Tue 8/25/26	Mon 8/7/26	967
989		**Pekerjaan Lain-lain**	**42 days**	**Tue 7/28/26**	**Mon 9/7/26**	
990		Hollow 50 50 fin cat besi/ntan motive para2 silang	14 days	Tue 8/25/26	Mon 8/7/26	988SS
991		Railing Tangga Service belakang lift menggunakan railing uclow 40-40 dan hand railing 50 100 fin cat	24 days	Tue 7/28/26	Thu 8/20/26	984FF
992		Railingtangga podium	5 days	Tue 7/28/26	Sat 8/1/26	991SS
993		Railingtangga darurat	24 days	Tue 7/28/26	Thu 8/20/26	991SS
994		Hand railing tangga podium Lt 1	3 days	Sun 8/2/26	Tue 8/4/26	992

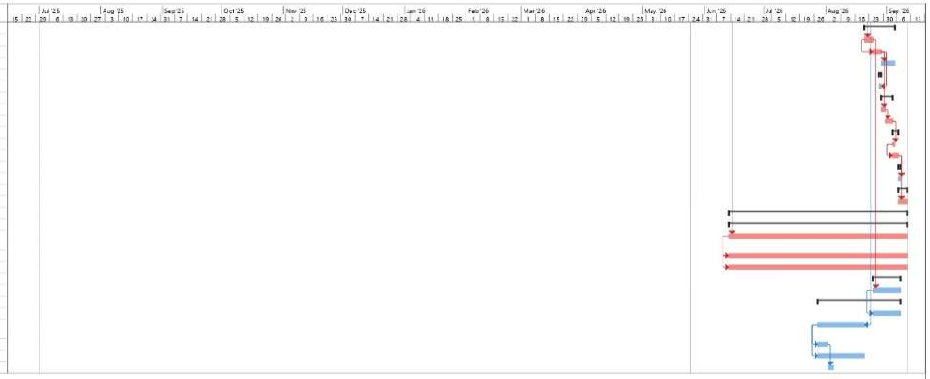

Project: MS PROJECT HOTEL LU
Dates Mon 5/15/26

Task | Split | Milestone | Summary | Project Summary | Inactive Task | Inactive Milestone | Inactive Summary | Manual Task | Duration-only | Manual Summary Rollup | Manual Summary | Start-only | Finish-only | External Tasks | External Milestone | Deadline | Critical | Critical Split | Progress | Manual Progress

L10. Informasi Narasumber dan Lembar Wawancara Metode PERT

Nama : Latif Veri Enggarwanto

TTL : Purworejo, 20 November 1993

Jabatan : Method Staff

Pengalaman Kerja : 2016 – Sekarang

1. Gudang Fastrata Buana – Kediri
2. Hotel Luminor Sentul – Bogor
3. Hotel Luminor Kelapa Gading – Jakarta
4. Hotel Aston Inn – Lumajang
5. Kantor Sinar Investama Indonesia – Surabaya
6. Kantor Koperasi Setia Bhakti Wanita – Surabaya
7. Ballroom Legacy – Surabaya
8. Plaza Sandang Ayu – Pasuruan
9. Rumah Sakit Medika Citra – Samarinda
10. Rumah Sakit Ibu dan Anak Kaliwaron - Surabaya

Nama : Nopi Tri Prasetiyo

TTL : Surabaya, 18 November 1987

Jabatan : Site Manager

Pengalaman Kerja : 2011 – Sekarang

1. Little Sun School - Surabaya
2. Institut Ilmu Kesehatan Bhakti Wiyata – Kediri
3. Auditorium Widya Mandala - Surabaya
4. Hotel Morazen Kulon Progo - Yogyakarta
5. Hotel Santika Gunung Kidul – Yogyakarta

6. Sekolah Gloria – Surabaya

7. Studio Montasa – Mojokerto

8. Gedung Fakultas Ekonomi dan Bisnis UWKS – Surabaya

9. Kantor Sinar Investama Indonesia – Surabaya

10. Hotel Luminor Kelapa Gading - Jakarta

Nama	: Taufik Budiyono
TTL	: Tangerang, 19 April 1978
Jabatan	: Project Manager
Pengalaman Kerja	: 2001 – Sekarang

1. Gresik Mall - Gresik

2. Gedung Sekolah SMP & SMA Petra – Surabaya

3. Living Plaza - Manado

4. Hotel Mercure - Tangerang

5. Hotel Santika Gunung Kidul – Yogyakarta

6. Studio Montasa – Mojokerto

7. Gedung Fakultas Ekonomi dan Bisnis UWKS – Surabaya

8. Kantor Sinar Investama Indonesia – Surabaya

9. Hotel Luminor Kelapa Gading - Jakarta

10. Hotel Prasanti - Lampung

Form Wawancara Durasi Optimis, Realistis & Pesimis

Profil Narasumber

Nama : Latif Yeri Anggaruanto

Tempat tanggal lahir : Purworejo, 20 November 1993.

Jabatan : Staff Method Engineering

Pengalaman Kerja : 10 tahun

No	Uraian Pekerjaan	Durasi (hari)		
		Optimis (a)	Realistis (m)	Pesimis (b)
A	**PEKERJAAN PERSIAPAN**			
1	Pembersihan Lahan	11	14	18
2	Uitset dan Bowplank	13	14	16
B	**PEKERJAAN PANCANG**			
3	Pemancangan 30x30-15m	35	45	60
C	**PEKERJAAN GALIAN & URUGAN**			
3	Pek. Galian (Zona 1)	10	12	14
4	Pek. Urug pasir dan lantai kerja (zona 1)	6	9	10
5	Pek. Urug pasir dan lantai kerja (zona 2)	5	7	8
6	Pek. Urug pasir dan lantai kerja (zona 3)	5	6	7
C	**PEKERJAAN STRUKTUR**			
7	**Lantai Dasar (Zona 3)**			
8	Bekisting Batako Pile Cap (area GWT)	6	7	9
9	Bekisting Batako Sloof (area GWT)	5	6	8
10	Bekisting Plat Lantai (area GWT)	5	6	8
11	Pembesian Plat Lantai (area GWT)	5	6	8
12	Pengecoran beton K400 (Pile Cap, Sloof dan Plat)	1	1	2
13	Pembesian Kolom (area GWT)	4	5	7
14	Pembesian Dinding Beton (area GWT)	5	6	9
15	Pembesian (Tangga GWT)	2	2	4
16	Bekisting (Tangga GWT)	2	2	4

17	Pengecoran K400 (Kolom, Wall, Tangga)	1	1	2
	Lantai 2 (zona 3)			
18	Bekisting Balok	4	6	7
19	Bekisting Plat Lantai	3	4	6
20	Pembesian Plat Lantai	3	4	6
21	Pengecoran (Balok, Plat, Wall)	1	1	2
22	Pembesian Kolom	3	4	5
23	Bekisting Kolom	1	3	6
24	Pengecoran (Kolom)	1	1	2
	Lantai 3 (zona 3)			
25	Pembesian Kolom	3	4	5
26	Bekisting Kolom	1	3	6
27	Pengecoran (Kolom)	1	1	2
E	**Pekerjaan Arsitek**			
	Lantai 1			
28	Pasangan dinding dan kolom praktis	8	10	12
	Lantai 2			
29	Pasangan dinding dan kolom praktis	12	14	20
	Lantai 3			
30	Pasangan dinding dan kolom praktis	12	14	18
	Lantai 4			
31	Pasangan dinding dan kolom praktis	12	14	20
	Lantai 5			
32	Pasangan dinding dan kolom praktis	5	6	12
33	Plesteran dan Acian	6	8	13
	Lantai 6			
34	Pasangan dinding dan kolom praktis	14	16	21
35	Plesteran dan Aci	16	18	23
	Lantai 7			
36	Pasangan dinding dan kolom praktis	14	16	21
37	Plesteran dan Aci	16	18	23

	Lantai 8			
38	Pasangan dinding dan kolom praktis	14	16	21
39	Plesteran dan Aci	16	18	23
	Lantai 9			
40	Pasangan dinding dan kolom praktis	14	16	21
41	Plesteran dan Aci	16	18	23
	Lantai 10			
42	Pasangan dinding dan kolom praktis	14	16	21
43	Plesteran dan Aci	16	18	23
	Lantai 11			
44	Pasangan dinding dan kolom praktis	14	16	21
45	Plesteran dan Aci	16	18	23
	Lantai 12			
46	Pasangan dinding dan kolom praktis	14	16	21
47	Plesteran dan Aci	16	20	34
48	Skimcoat beton + fin cat	5	7	12
49	Pasang rangka plafond + penutup fin cat	18	21	31
50	Pasang keramik dinding	16	19	26
51	Pasang keramik lantai	14	18	24
52	Pasang Granite Tile	14	18	24
53	Semen Expose	2	4	5
	Lantai Atap			
54	Pasangan dinding dan kolom praktis	3	4	8
55	Plesteran dan acian	3	4	8
56	Skimcoat beton + fin cat	2	2	4
57	Pengecatan dinding	2	4	5
58	Pasang Keramik lantai	1	1	3
59	Semen Expose	2	3	4
60	Pekerjaan insulation/glasswool 25mm thk/wiremesh	3	4	7
F	**PEKERJAAN FAÇADE & LAIN LAIN**			

61	Pasang ACP maju 90cm dari dinding luar	80	90	100
62	Profil tempel lis GRC 15cm fin. Cat	75	90	95
63	Pekerjaan ACP kolom teras + tali air selebar	85	90	105

List Pertanyaan

1. Apa saja pertimbangan dalam menentukan durasi optimis?

- Bobot kerja (luasan, posisi ketinggian & material ready
- Jam kerja bebas
- Bentuk bangunan / desain yg normal

Lattif

2. Apa saja pertimbangan dalam menentukan durasi realistis?

- kondisi real time proyek dan ritme pekerjaan secara stabil
- Inside dari vendor, Aplikator dan Suplier terhadap pekerjaan. Bila Inside positif maka durasi realistis. memungkinkan tercapai
- man power yang sudah tersedia dan mumpuni

3. Apa saja pertimbangan dalam menentukan durasi pesimis?

- Faktor x cuaca lingkungan tidak kondusif
- Ritme kerja yang belum stabil
- ada kendala dari vendor, Aplikator dan Suplier sehingga waktu tidak bisa dipastikan, sehingga durasi pesimis bisa dibilang batas akhir kompromi
- tenaga kerja yang kurang dan bahan ahli / spesialis

Form Wawancara Durasi Optimis, Realistis & Pesimis

Profil Narasumber

Nama : NOP I TRI PRASETYO

Tempat tanggal lahir : SURABAYA, 18 NOVEMBER 1987

Jabatan : SM (SITE MANAGER)

Pengalaman Kerja : 15 th (2011 - 2026)

No	Uraian Pekerjaan	Durasi (hari)		
		Optimis (a)	Realistis (m)	Pesimis (b)
A	**PEKERJAAN PERSIAPAN**			
1	Pembersihan Lahan	12	14	20
2	Uitset dan Bowplank	7	12	18
B	**PEKERJAAN PANCANG**			
3	Pemancangan 30x30-15m	30	45	60
C	**PEKERJAAN GALIAN & URUGAN**			
3	Pek. Galian (Zona 1)	10	19	16
4	Pek. Urug pasir dan lantai kerja (zona 1)	7	8	10
5	Pek. Urug pasir dan lantai kerja (zona 2)	5	7	9
6	Pek. Urug pasir dan lantai kerja (zona 3)	5	6	8
C	**PEKERJAAN STRUKTUR**			
7	**Lantai Dasar (Zona 3)**			
8	Bekisting Batako Pile Cap (area GWT)	6	7	9
9	Bekisting Batako Sloof (area GWT)	6	7	9
10	Bekisting Plat Lantai (area GWT)	4	6	7
11	Pembesian Plat Lantai (area GWT)	4	6	7.
12	Pengecoran beton K400 (Pile Cap, Sloof dan Plat)	1	1	2
13	Pembesian Kolom (area GWT)	4	6	7
14	Pembesian Dinding Beton (area GWT)	4	6	8
15	Pembesian (Tangga GWT)	2	3	5
16	Bekisting (Tangga GWT)	2	2	5

17	Pengecoran K400 (Kolom, Wall, Tangga)	1	1	2
	Lantai 2 (zona 3)			
18	Bekisting Balok	4	6	7
19	Bekisting Plat Lantai	3	4	6
20	Pembesian Plat Lantai	3	4	6
21	Pengecoran (Balok, Plat, Wall)	1	1	2
22	Pembesian Kolom	3	5	7
23	Bekisting Kolom	2	4	7
24	Pengecoran (Kolom)	1	1	2
	Lantai 3 (zona 3)			
25	Pembesian Kolom	3	5	7
26	Bekisting Kolom	2	4	7
27	Pengecoran (Kolom)	1	1	2
E	**Pekerjaan Arsitek**			
	Lantai 1			
28	Pasangan dinding dan kolom praktis	7	9	11
	Lantai 2			
29	Pasangan dinding dan kolom praktis	14	18	21
	Lantai 3			
30	Pasangan dinding dan kolom praktis	14	16	18
	Lantai 4			
31	Pasangan dinding dan kolom praktis	16	18	22
	Lantai 5			
32	Pasangan dinding dan kolom praktis	6	9	11
33	Plesteran dan Acian	8	11	13
	Lantai 6			
34	Pasangan dinding dan kolom praktis	16	18	24
35	Plesteran dan Aci	18	20	26
	Lantai 7			
36	Pasangan dinding dan kolom praktis	16	18	24
37	Plesteran dan Aci	18	20	26

	Lantai 8			
38	Pasangan dinding dan kolom praktis	16	18	29
39	Plesteran dan Aci	18	20	26
	Lantai 9			
40	Pasangan dinding dan kolom praktis	16	18	29
41	Plesteran dan Aci	18	20	26
	Lantai 10			
42	Pasangan dinding dan kolom praktis	16	18	29
43	Plesteran dan Aci	18	20	26
	Lantai 11			
44	Pasangan dinding dan kolom praktis	16	18	29
45	Plesteran dan Aci	18	20	26
	Lantai 12			
46	Pasangan dinding dan kolom praktis	16	18	29
47	Plesteran dan Aci	20	23	30
48	Skimcoat beton + fin cat	7	8	10
49	Pasang rangka plafond + penutup fin cat	18	28	35
50	Pasang keramik dinding	18	21	26
51	Pasang keramik lantai	19	21	29
52	Pasang Granite Tile	19	21	29
53	Semen Expose	3	5	6
	Lantai Atap			
54	Pasangan dinding dan kolom praktis	3	4	5
55	Plesteran dan acian	3	4	5
56	Skimcoat beton + fin cat	2	2	3
57	Pengecatan dinding	3	5	7
58	Pasang Keramik lantai	1	1	2
59	Semen Expose	2	3	4
60	Pekerjaan insulation/glasswool 25mm thk/wiremesh	3	4	5
F	**PEKERJAAN FAÇADE & LAIN LAIN**			

61	Pasang ACP maju 90cm dari dinding luar	75	90	105
62	Profil tempel lis GRC 15cm fin. Cat	70	90	100
63	Pekerjaan ACP kolom teras + tali air selebar	75	90	105

List Pertanyaan

1. Apa saja pertimbangan dalam menentukan durasi optimis?
   → pekerjaan struktur lantai sampai 3 shift / mengejar waktu
   → material ACP sik harus datang jadi 2 hari
   → jumlah pekerja ditambah & tidak dalam 1 area (kawasan)
   / meyakinkan pekerja secara bersama

2. Apa saja pertimbangan dalam menentukan durasi realistis?
   → hitungan awal pd rencana pekerjaan & pesah pekerja
   → pesah pekerja, back sistem / targetkan

3. Apa saja pertimbangan dalam menentukan durasi pesimis?
   → pengaruh cuaca / hujan yg tidak bisa diprediksi
   → perubahan desain menentukan proses feedback
   → menunggu mock up ACP & MAK terlebih dahulu
   → jumlah pekerja yg pekerjaan secara bersama (cepat)

NUR TRI P

Form Wawancara Durasi Optimis, Realistis & Pesimis

Profil Narasumber

Nama : Taufik Budiyono

Tempat tanggal lahir : Tangerang, 19 April 1978

Jabatan : Project Manager

Pengalaman Kerja : 25 Tahun

No	Uraian Pekerjaan	Durasi (hari)		
		Optimis (a)	Realistis (m)	Pesimis (b)
A	**PEKERJAAN PERSIAPAN**			
1	Pembersihan Lahan	8	12	15
2	Uitset dan Bowplank	8	10	12
B	**PEKERJAAN PANCANG**			
3	Pemancangan 30x30-15m	35	45	60
C	**PEKERJAAN GALIAN & URUGAN**			
3	Pek. Galian (Zona 1)	8	12	14
4	Pek. Urug pasir dan lantai kerja (zona 1)	7	8	10
5	Pek. Urug pasir dan lantai kerja (zona 2)	6	7	9
6	Pek. Urug pasir dan lantai kerja (zona 3)	6	7	8
C	**PEKERJAAN STRUKTUR**			
7	**Lantai Dasar (Zona 3)**			
8	Bekisting Batako Pile Cap (area GWT)	7	10	12
9	Bekisting Batako Sloof (area GWT)	5	7	9
10	Bekisting Plat Lantai (area GWT)	4	7	8
11	Pembesian Plat Lantai (area GWT)	4	6	7
12	Pengecoran beton K400 (Pile Cap, Sloof dan Plat)	1	1	2
13	Pembesian Kolom (area GWT)	3	5	7
14	Pembesian Dinding Beton (area GWT)	4	6	9
15	Pembesian (Tangga GWT)	2	2	5
16	Bekisting (Tangga GWT)	2	2	5

17	Pengecoran K400 (Kolom, Wall, Tangga)	1	1	2
	Lantai 2 (zona 3)			
18	Bekisting Balok	3	4	7
19	Bekisting Plat Lantai	3	4	7
20	Pembesian Plat Lantai	3	4	7
21	Pengecoran (Balok, Plat, Wall)	1	1	2
22	Pembesian Kolom	3	4	6
23	Bekisting Kolom	3	3	6
24	Pengecoran (Kolom)	1	1	2
	Lantai 3 (zona 3)			
25	Pembesian Kolom	3	4	6
26	Bekisting Kolom	3	3	6
27	Pengecoran (Kolom)	1	1	2
E	**Pekerjaan Arsitek**			
	Lantai 1			
28	Pasangan dinding dan kolom praktis	7	10	12
	Lantai 2			
29	Pasangan dinding dan kolom praktis	14	16	21
	Lantai 3			
30	Pasangan dinding dan kolom praktis	12	14	18
	Lantai 4			
31	Pasangan dinding dan kolom praktis	15	18	23
	Lantai 5			
32	Pasangan dinding dan kolom praktis	7	8	12
33	Plesteran dan Acian	8	10	14
	Lantai 6			
34	Pasangan dinding dan kolom praktis	16	21	26
35	Plesteran dan Aci	18	23	29
	Lantai 7			
36	Pasangan dinding dan kolom praktis	16	21	26
37	Plesteran dan Aci	18	23	29

	Lantai 8			
38	Pasangan dinding dan kolom praktis	16	21	26
39	Plesteran dan Aci	18	23	29
	Lantai 9			
40	Pasangan dinding dan kolom praktis	16	21	26
41	Plesteran dan Aci	18	23	29
	Lantai 10			
42	Pasangan dinding dan kolom praktis	16	21	26
43	Plesteran dan Aci	18	23	29
	Lantai 11			
44	Pasangan dinding dan kolom praktis	16	21	26
45	Plesteran dan Aci	18	23	29
	Lantai 12			
46	Pasangan dinding dan kolom praktis	16	21	26
47	Plesteran dan Aci	18	23	39
48	Skimcoat beton + fin cat	7	9	11
49	Pasang rangka plafond + penutup fin cat	21	25	31
50	Pasang keramik dinding	19	21	26
51	Pasang keramik lantai	16	22	27
52	Pasang Granite Tile	16	22	27
53	Semen Expose	3	4	6
	Lantai Atap			
54	Pasangan dinding dan kolom praktis	2	5	7
55	Plesteran dan acian	2	5	7
56	Skimcoat beton + fin cat	2	2	4
57	Pengecatan dinding	3	4	5
58	Pasang Keramik lantai	1	1	2
59	Semen Expose	3	4	5
60	Pekerjaan insulation/glasswool 25mm thk/wiremesh	5	6	7
F	**PEKERJAAN FAÇADE & LAIN LAIN**			

61	Pasang ACP maju 90cm dari dinding luar	80	90	105
62	Profil tempel lis GRC 15cm fin. Cat	75	90	95
63	Pekerjaan ACP kolom teras + tali air selebar	80	90	105

List Pertanyaan

1. Apa saja pertimbangan dalam menentukan durasi optimis?
   - Jumlah pekerja memadai di setiap pekerjaan
   - Material onsite & ready ketika pekerjaan akan dimulai
   - Desain tidak berubah-ubah
   - Cuaca mendukung untuk melakukan pekerjaan
2. Apa saja pertimbangan dalam menentukan durasi realistis?
   - Jumlah pekerjaan sesuai dengan perencanaan awal
   - Material onsite & ready
   - Desain tidak berubah-ubah
   - Cuaca terkadang panas & hujan (mengikuti musim)
3. Apa saja pertimbangan dalam menentukan durasi pesimis?
   - Jumlah pekerja tidak mencukupi
   - cuaca cenderung hujan & mengganggu pekerjaan
   - material mengalami keterlambatan
   - Desain mengalami perubahan berkali-kali

Taufik Budiyono

L11. Rencana Anggaran Biaya (RAB) Proyek

BILL OF QUANTITY SUMMARY

PROJECT	:	**Hotel Luminor**
ITEM	:	**Struktur & Arsitektur**
LOCATION	:	**JL.Kelapa Gading , Jakarta**

NO	DESCRIPTION		GRAND TOTAL (STR + ARS+ SBO besi, beton, bata ringan)
1	PEKERJAAN PERSIAPAN		3,723,716,682.31
2	PEKERJAAN STRUKTUR		25,044,524,765.22
3	PEKERJAAN ARSITEKTUR		18,532,284,868.93
4	KOORDINASI DAN ATTENDANCE		177,157,500.00
5	BUILDERS WORK IN CONNECTION WITH DIRECT CONTRACTOR		177,157,500.00
	GRAND TOTAL		47,654,841,316.46
	PPn	11%	5,242,032,544.81
	GRAND TOTAL + PPn		52,896,873,861.27
	PEMBULATAN		**52,896,000,000.00**

L12. Gambar Denah dan Tampak Proyek

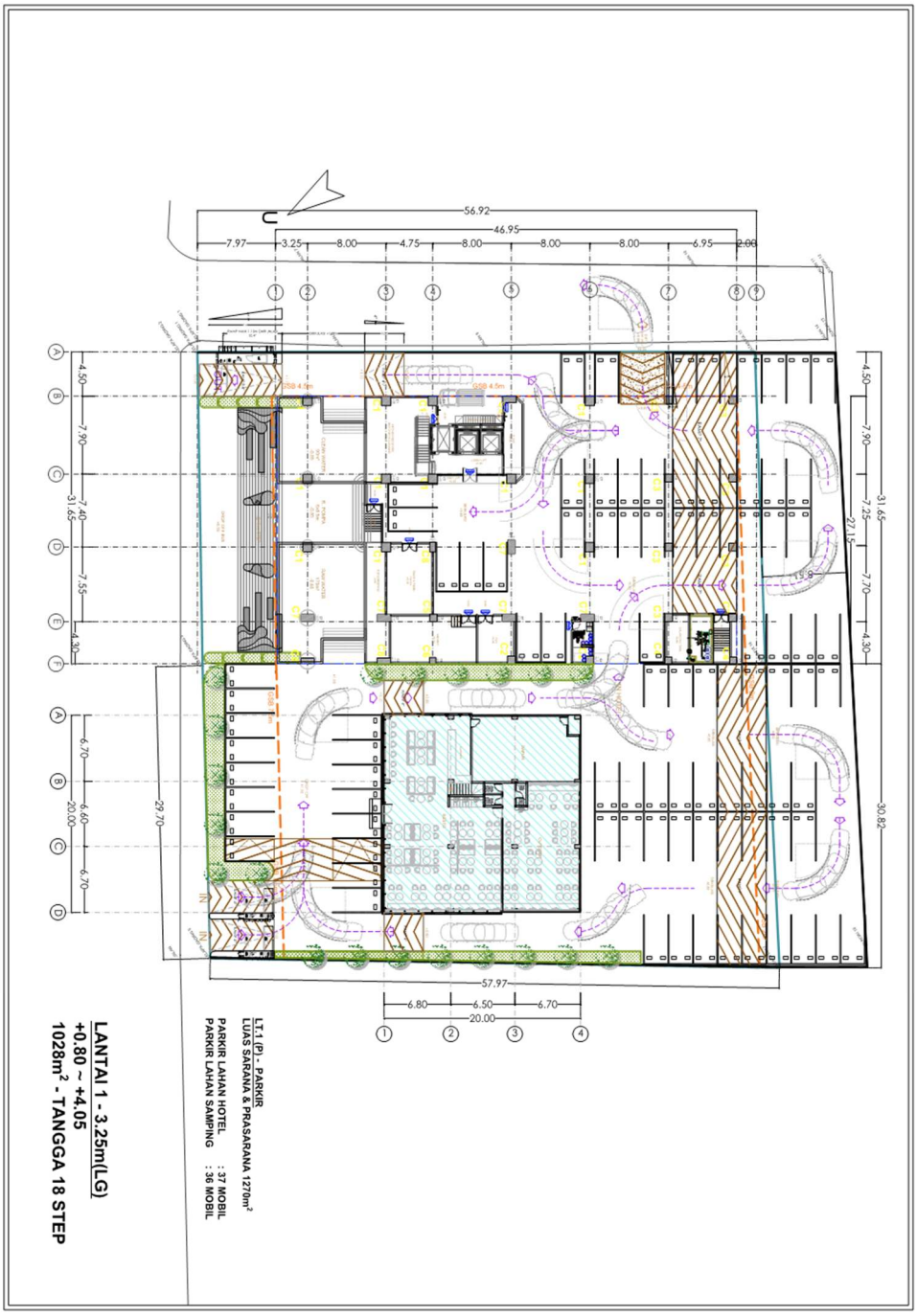

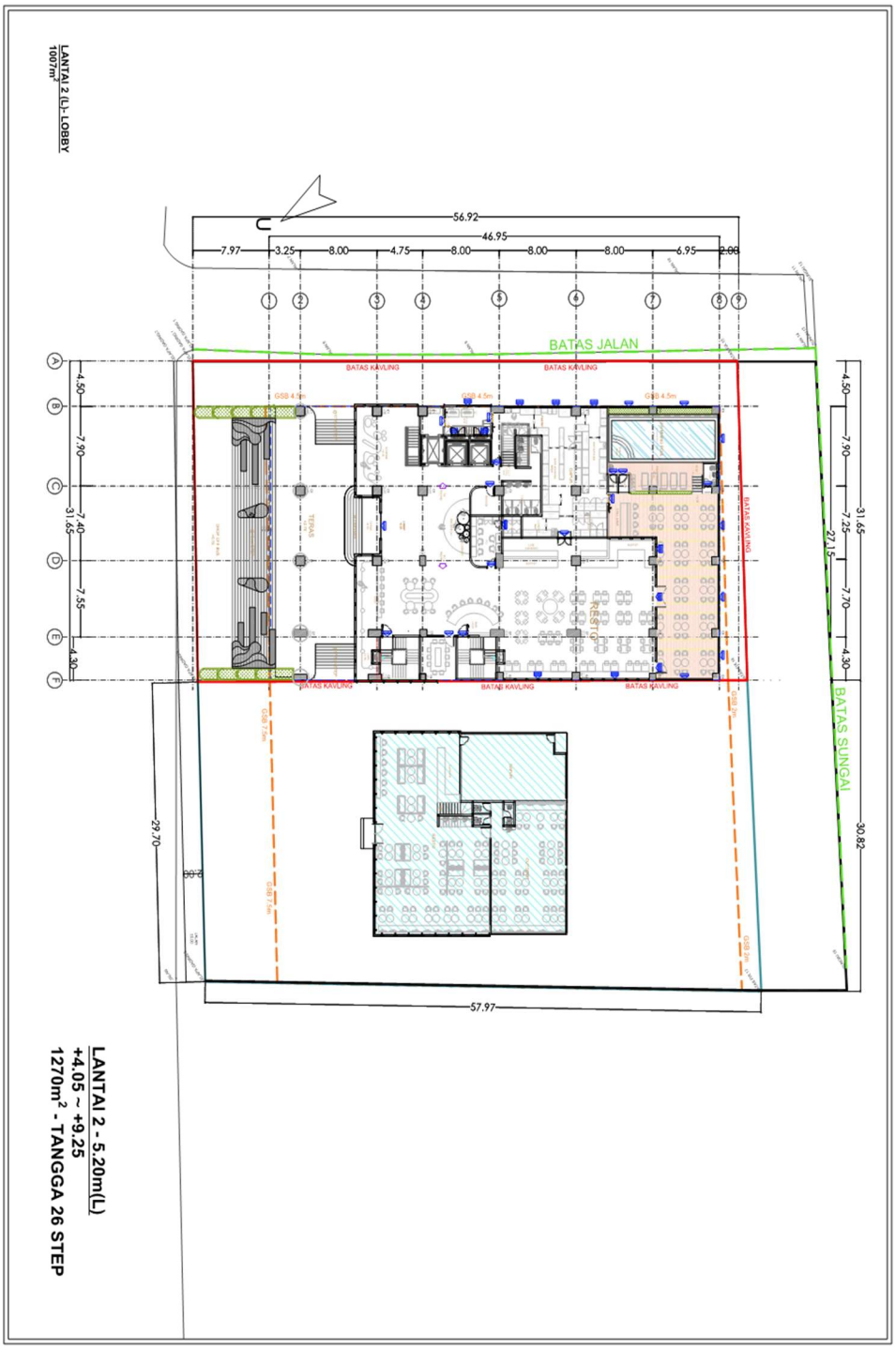
LANTAI 2 - 5.20m(L)
+4.05 ~ +9.25
1270m² - TANGGA 26 STEP
LANTAI 2 (L) - LOBBY
100m²
BATAS JALAN
BATAS SUNGAI
BATAS KAVLING
TERAS
RESTO
56.92
46.95
57.97
30.82
29.70
31.65
27.15

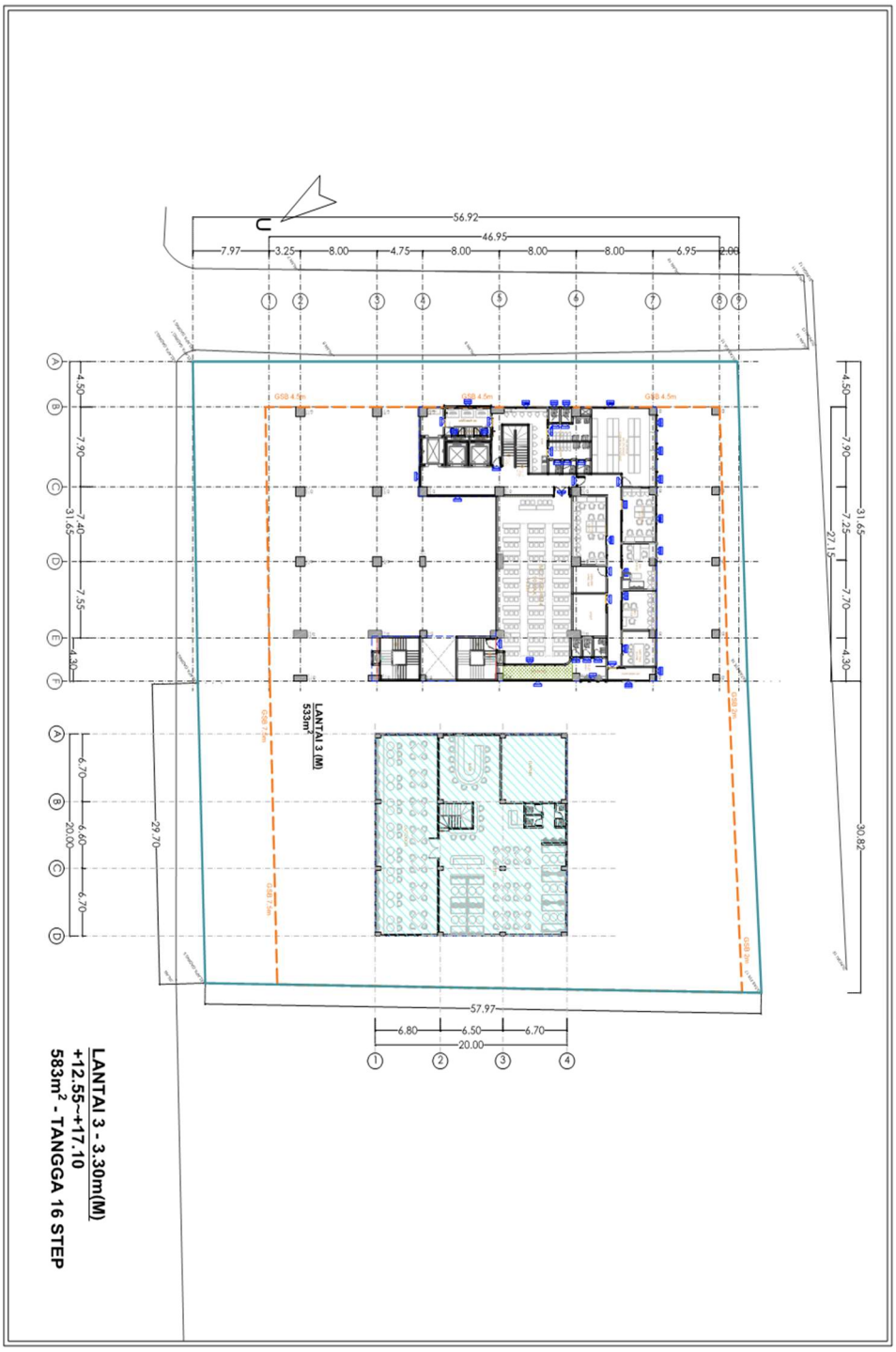
LANTAI 3 - 3.30m(M)
+12.55~+17.10
583m² - TANGGA 16 STEP
LANTAI 3 (M)
533m²
56.92
46.95
7.97
3.25
8.00
4.75
8.00
8.00
8.00
6.95
2.06
31.65
30.82
57.97
20.00
6.80
6.50
6.70
29.70
GSB 4.5m
GSB 7.5m

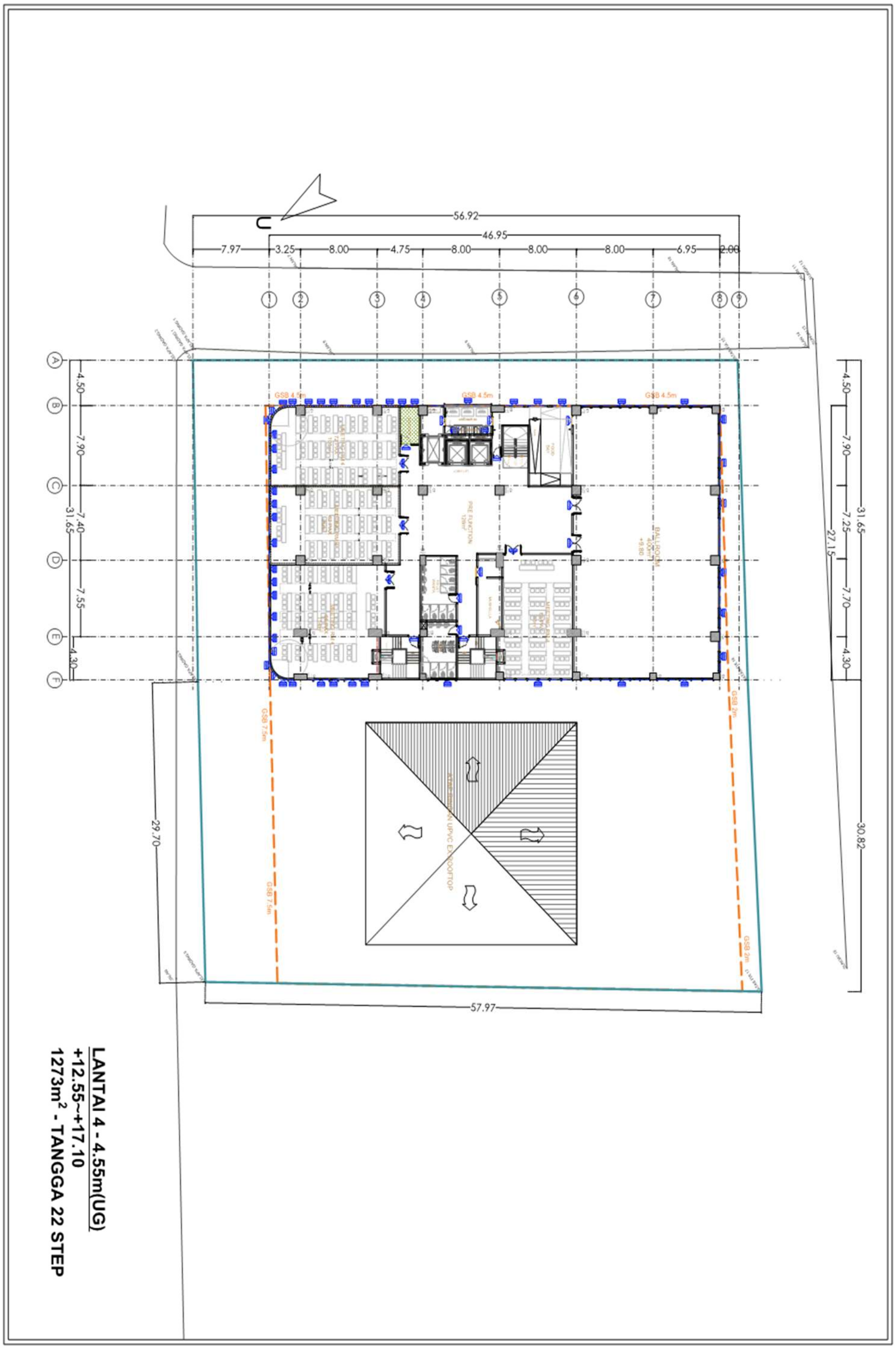
LANTAI 4 - 4.55m(UG)
+12.55~+17.10
1273m² - TANGGA 22 STEP
56.92
46.95
7.97
3.25
8.00
4.75
6.95
2.00
31.65
27.15
29.70
30.82
57.97
GSB 4.5m

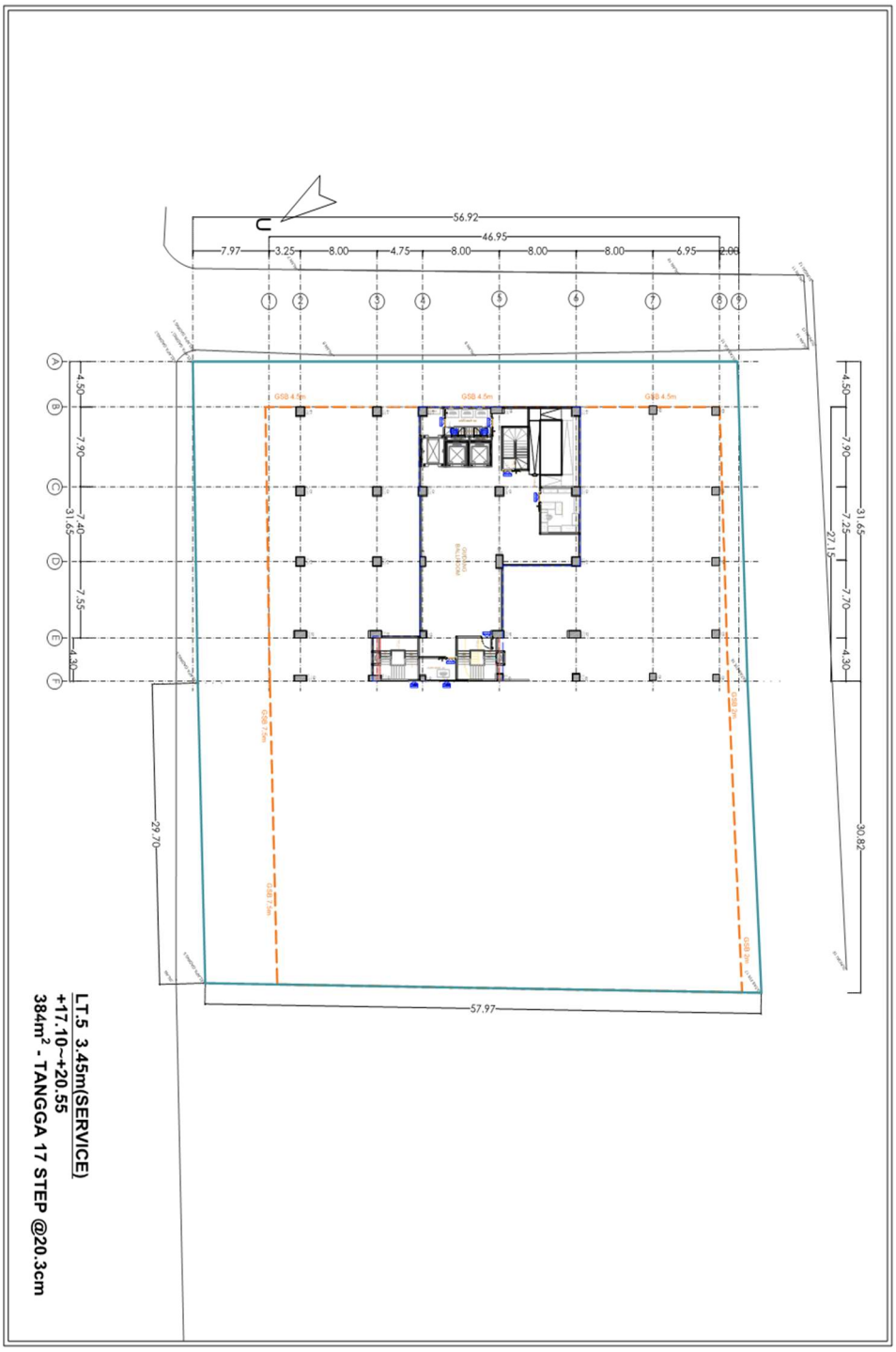

LT.5 3.45m(SERVICE)

+17.10~+20.55

384m² - TANGGA 17 STEP @20.3cm

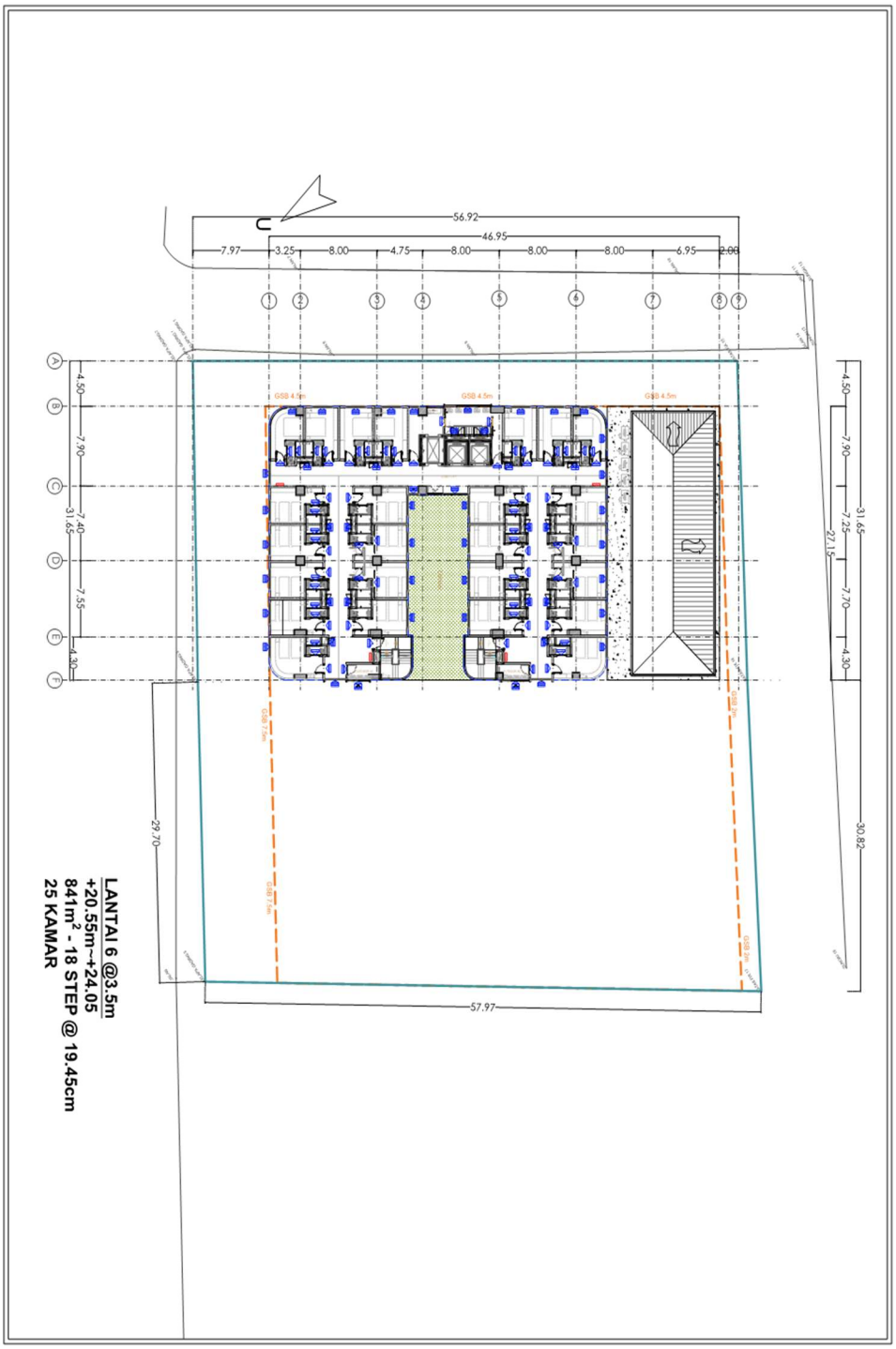
56.92
46.95
7.97
3.25
8.00
4.75
8.00
8.00
8.00
6.95
2.00
1
2
3
4
5
6
7
8
9
A
B
C
D
E
F
4.50
7.90
7.40
7.55
4.30
31.65
4.50
7.90
7.25
7.70
4.30
31.65
27.15
30.82
29.70
57.97
GSB 4.5m
GSB 4.5m
GSB 4.5m
GSB 7.5m
GSB 7.5m
GSB 4.5m
LANTAI 6 @3.5m
+20.55m~+24.05
841m² - 18 STEP @ 19.45cm
25 KAMAR

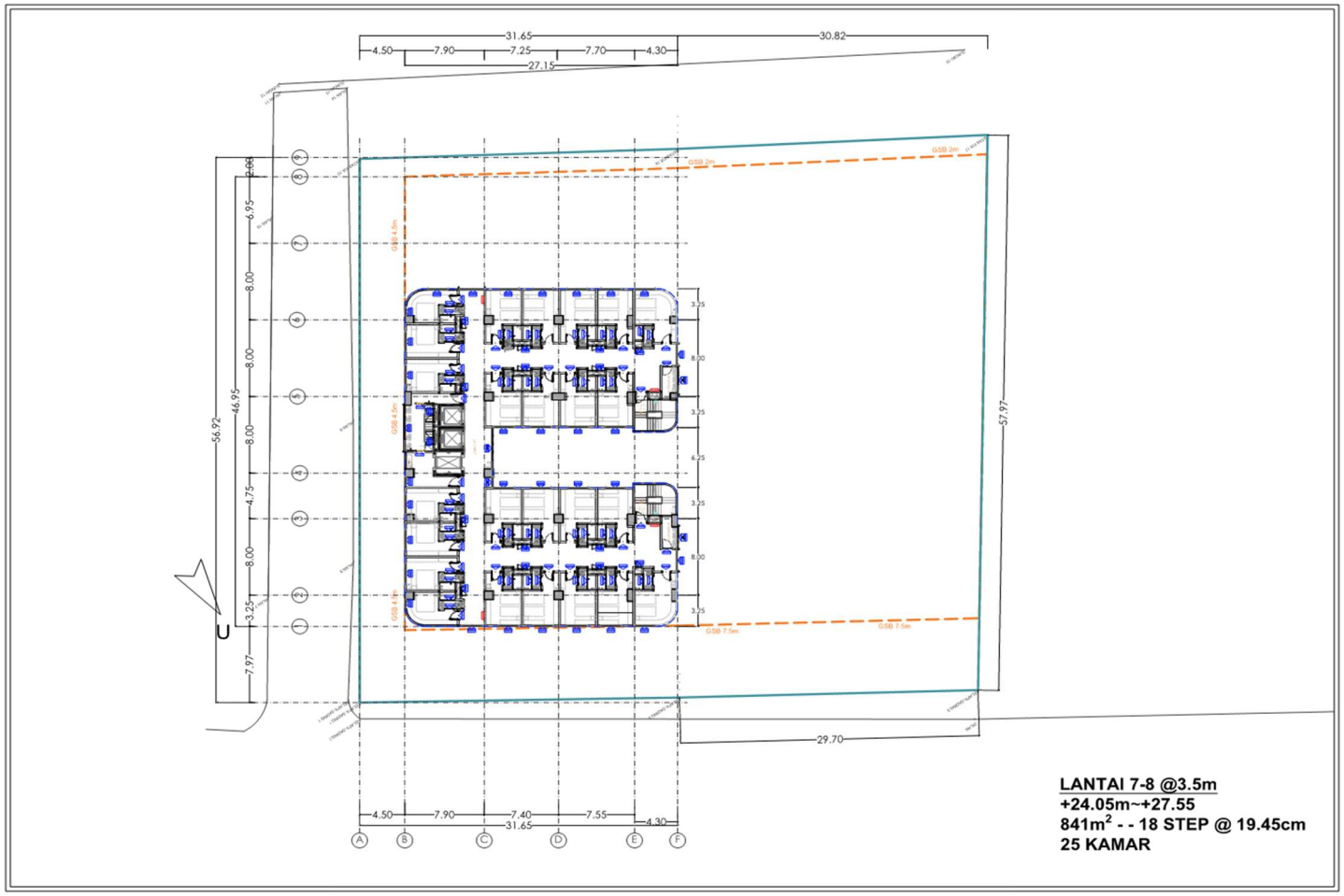
31.65
30.82
4.50
7.90
7.25
7.70
4.30
27.15
56.92
46.95
2.05
6.95
8.00
8.00
8.00
4.75
8.00
3.25
7.97
57.97
29.70
4.50
7.90
7.40
7.55
4.30
31.65
A
B
C
D
E
F
LANTAI 7-8 @3.5m
+24.05m~+27.55
841m2 - - 18 STEP @ 19.45cm
25 KAMAR

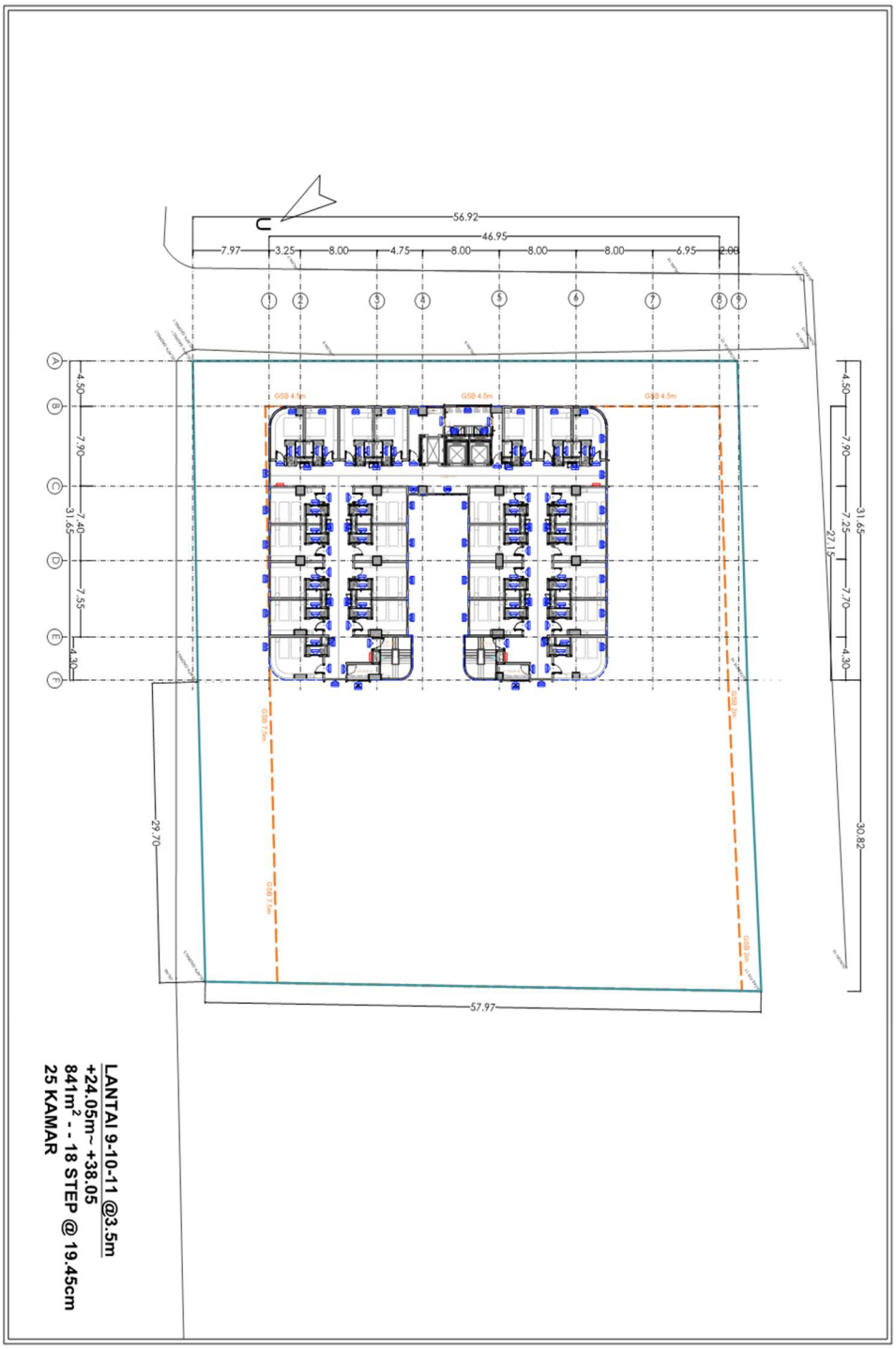
56.92
46.95
7.97
3.25
8.00
4.75
8.00
8.00
8.00
6.95
2.00
1
2
3
4
5
6
7
8
9
A
B
C
D
E
F
4.50
7.90
7.40
7.55
4.30
31.65
31.65
7.90
7.25
7.70
4.30
27.15
30.82
29.70
57.97
GSB 4.5m
GSB 4.5m
GSB 4.5m
GSB 7.5m
GSB 7.5m
GSB 4.5m
LANTAI 9-10-11 @3.5m
+24.05m~ +38.05
841m² - - 18 STEP @ 19.45cm
25 KAMAR

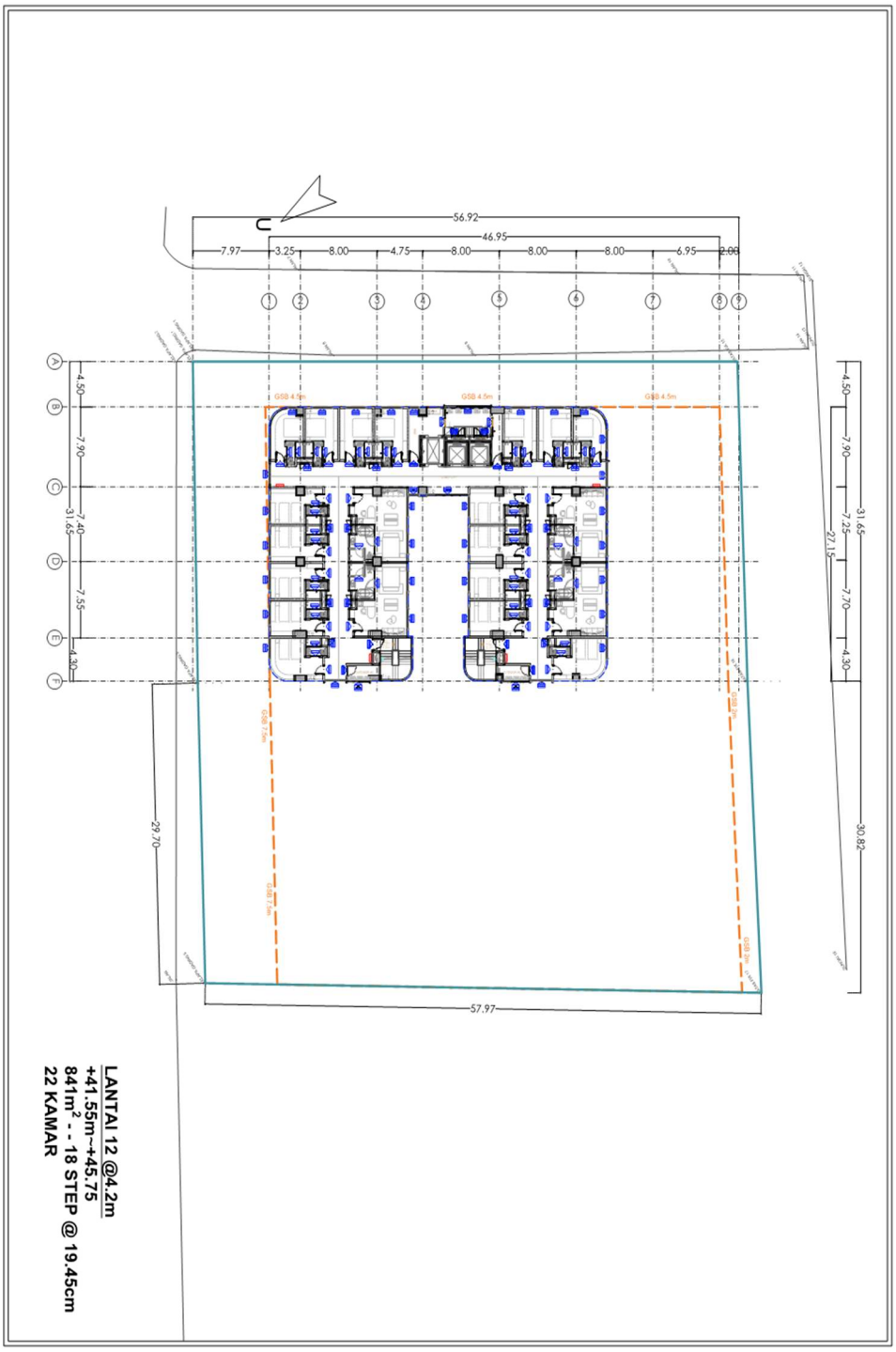
56.92
46.95
7.97
3.25
8.00
4.75
8.00
8.00
8.00
6.95
2.06
1
2
3
4
5
6
7
8
9
A
B
C
D
E
F
4.50
7.90
7.40
31.65
7.55
4.30
4.50
7.90
7.25
31.65
27.15
7.70
4.30
30.82
29.70
57.97
GSB 4.5m
GSB 4.5m
GSB 4.5m
GSB 7.5m
GSB 7.5m
GSB 7.5m
GSB 7.5m
LANTAI 12 @4.2m
+41.55m~+45.75
841m² - - 18 STEP @ 19.45cm
22 KAMAR

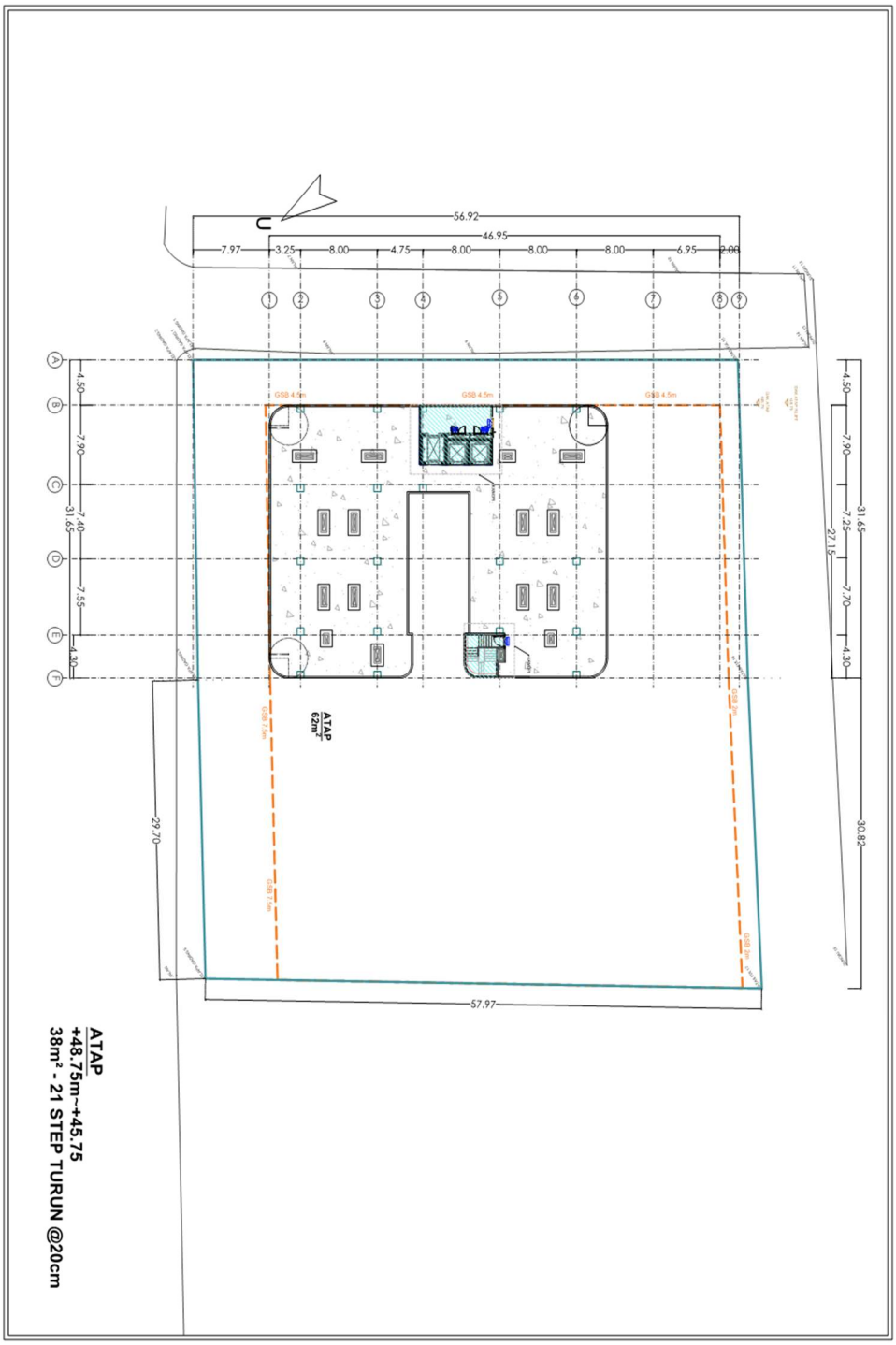
56.92
46.95
7.97
3.25
8.00
4.75
8.00
8.00
8.00
6.95
2.00
1
2
3
4
5
6
7
8
9
A
B
C
D
E
F
4.50
7.90
7.40
7.55
4.30
31.65
4.50
7.90
7.25
7.70
4.30
31.65
27.15
30.82
29.70
57.97
GSB 4.5m
GSB 4.5m
GSB 4.5m
GSB 7.5m
GSB 7.5m
GSB 7.5m
GSB 7.5m
ATAP
62m²
ATAP
+48.75m~+45.75
38m² - 21 STEP TURUN @20cm

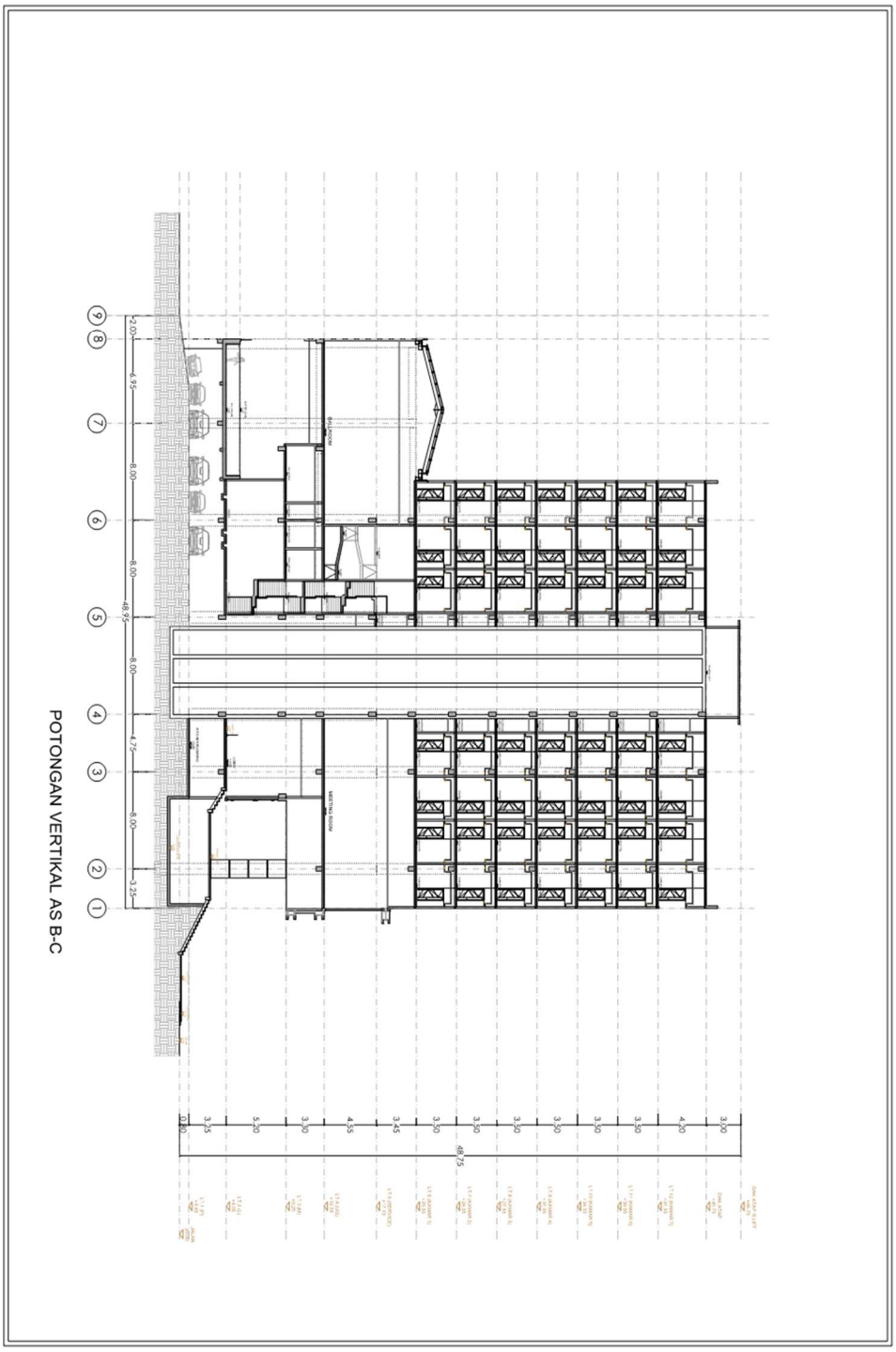
POTONGAN VERTIKAL AS B-C
BALLROOM
MEETING ROOM
9 8 7 6 5 4 3 2 1
2.00 4.95 8.00 8.00 8.00 4.75 8.00 3.25
48.95
48.75
3.00 4.00 3.50 3.50 3.50 3.50 3.50 3.50 3.45 4.55 3.50 5.50 3.25 0.00

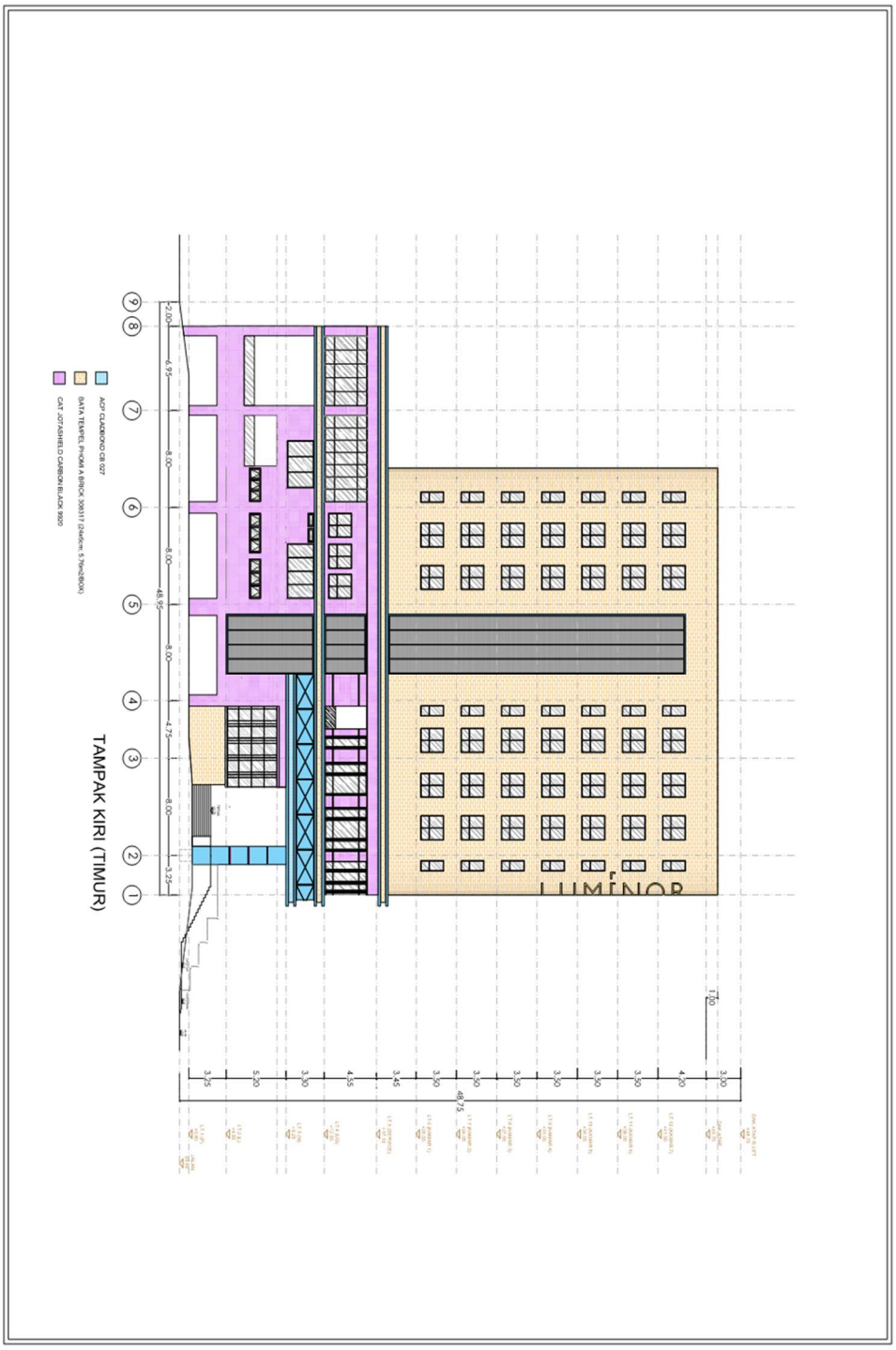
TAMPAK KIRI (TIMUR)
LUMINOR
ACP CLADDING CB 027
BATA TEMPEL PHONA A BRICK 300117 (240cm 5.7m)(BOX)
CAT JOTASHIELD CARBON BLACK 9020
9 8 7 6 5 4 3 2 1
2.00 6.95 8.00 8.00 48.75 8.00 4.75 8.00 3.25
T.Ap
3.00 4.00 3.50 3.50 3.50 3.50 3.50 3.50 3.50 3.50 3.50 3.45 4.55 3.00 5.00 3.25
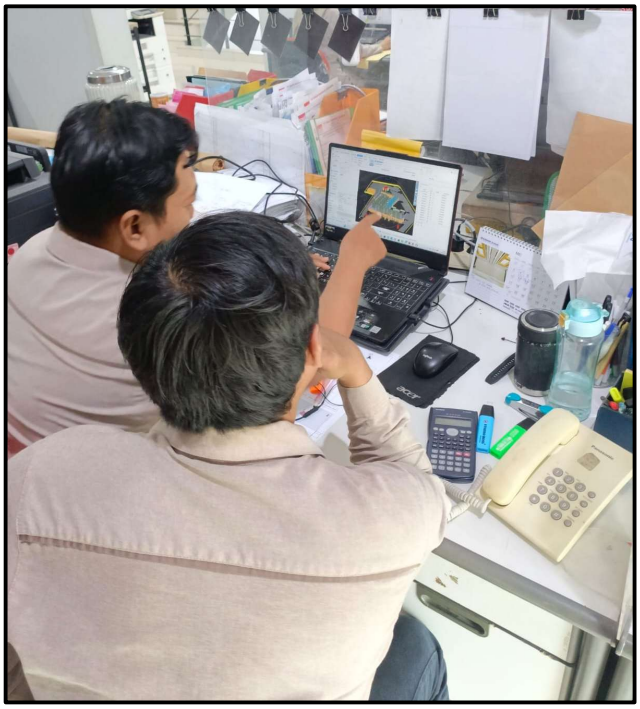
L13. Dokumentasi Peneliti